SERVING GOOD PURPOSE

National Education Week is serving a good purpose inasmuch as it is bringing to the attention of parents and others interested, just what is being accomplished in our public schools and just what education means. Education is change, a growth, and anything which does not produce that does not educate. Its objectives are health, command of fundamental processes, worthy home membership, vocational efficiency, citizenship, worthy use of leisure and ethical character.

EDUCATION AND PROGRESS GO HAND IN HAND

THE WEATHER

Washington, Nov. 20—Forecast for Northern New England: Fair and slightly warmer tonight. Friday partly cloudy. Probably rain in north portion. Fresh southwest winds.

THE PORTSMOUTH HERALD

FIRST IN NEWS—CIRCULATION GREATEST

SUN AND TIDE

Standard Time

Sun rises 6.40
Sun sets 4.19
High tide ....5.29 a. m., 5.45 p. m.
Moon Rises .....11.26 p m
Length of day 9.39
Light Auto Lamps at ....4.50 p m

VOL. XXXX., NO. 48. PORTSMOUTH, N. H., THURSDAY, NOVEMBER 20, 1924. Portsmouth Daily Republican, Merged With THE HERALD, July 1, 1902 PRICE TWO CENTS

RECIPROCITY DAY WAS BIG SUCCESS

Over 300 Guests Entertained By Graffort Club--A Fine Address By Mrs. Fellows

The Rockingham Hotel ballroom was thronged with club women on Wednesday and the "Reciprocity Day" observed by the Graffort Club was one of the most delightful gatherings ever conducted by that organization and the visitors were enthusiastic over the hospitality extended them. The guests numbered over 300 and included the executive boards of the women's clubs of the Portsmouth district, and came from Exeter, Hampton, Durham, Alton, Hampton Falls, Milton, Kensington, Farmington, Rochester, Somersworth, Newmarket and Rye. After the morning session at which Mrs. Gladys C. Warren, president of the Graffort Club, presided, the guests and Graffort Club members enjoyed the dainty luncheon served in the North church parish house. Tables were arranged in both the assembly room and the rear room and at each of the twenty-five tables were ten guests and two hostesses, the latter being Graffort Club members. Mrs. Albert D. Foster was genedal chairman of the luncheon and Mrs. M. P. Alkon had general charge of the kitchen. At the head table were the speakers, Mrs. W. B. Fellows, president of the New Hampshire State Federation; Mrs. Butler, Mrs. Mary I. Wood, the presidents of the visiting clubs, Mrs. Warren, president of the Graffort Club, and Mrs. Lucius H. Thayer.

The speakers of the morning session were Mrs. Fellows and Mrs. Mary I. Wood. The talk of Mrs. Fellows was on the biennial at Los Angeles and she told in great detail about this convention. There were six delegates from New Hampshire, 165 from Massachusetts. There were 20,407 delegates and 40,965 visitors. She dwelt on the fact that sending delegates to such a convention means the expenditure of a great deal of money on the part of the organization which sends them, and a great deal of energy and time on the part of the delegates. There are a great many sessions, many dinners and luncheons. The women want to be helpful and efficient and therefore many are glad to be able to attend.

The organ music at the important events of that convention was exquisite and the pageant of the first night was a triumph of beauty. Little girls dressed as nymphs led the procession of officers, tossing wreaths of flowers and fruits among them. Mrs. Fellows described many of the important events, among them the singing of "America, the Beautiful," by forty children of foreign birth, and the state president's evening was very interesting.

Among the 43 resolutions passed at this convention were: observance of law, no change in Volstead law, peace resolutions, prison labor, poppy production, women qualified as judges, child labor amendment. Mrs. Fel-

(Continued on Page Four)

WILL DEMAND QUICK ACTION

British Government to Act in Attack on General Stack

(By Associated Press)

London, Nov. 20—Immediate action will be demanded by the British government in representations to the Egyptian government as the result of the attempt on the life of Sir Lee Stack, sirdar of the Egyptian army in Cairo yesterday, it was indicated in official quarters today. Several of the cabinet ministers during the forenoon at their conference with the premier are expected to lead to the dispatch of a sharp note to Cairo. This note will probably demand immediate investigation of the affair and the arrest of the assailants and may touch upon the subject of stopping the circulation of anti-British propaganda in Egypt.

INDICTED FOR PRINTING LIST

(By Associated Press)

Washington, Nov. 20—The Baltimore Daily Post was indicted by the Federal Grand Jury today for publication of the income tax list.

AUTOS CRASH ON MILLER AVENUE

Two Coupe automobiles, one owned by George E. Rand and the other by Samuel Fladger, both of this city, came together this morning at the junction of Sagamore avenue and Miller avenue. The cars were quite badly damaged, but the occupants escaped injury.

FIVE LOSE LIVES IN $75,000 FIRE

Seven Buildings in Business District of Plymouth, Conn., Destroyed By Flames

(By Associated Press)

Plymouth, Penn., Nov. 20—Five lives were lost in a fire which destroyed seven frame buildings in the business section today. The dead are Mrs. Martin Sharakko, her niece, Emily Petroski, 11 years old, and three unidentified boarders in the Sherako home. Another boarder, Edward Alexton, was taken to a hospital at Wilkesbarre in a serious condition. The loss is estimated at more than $75,000.

FIGHT OVER WATER ENDS

Waters of Los Angeles Acqueduct Are Turned Back Into Their Course

(By Associated Press)

Los Angeles, Calif., Nov. 20— The waters of the Los Angeles acqueduct diverted into Owens Lake last Sunday by a raiding party of Owens Valley ranches who seized and opened the Alabama waste gates north of Lone Pine, Inyo county, were turned back into their course by the raiding party early today, said a dispatch to the Los Angeles Times. Even after the closing of the gates the ranchers did not leave the acqueduct, seemingly unable to comprehend that the battle was at an end. Only the empty apron of the spillway down which the city water supply no longer rushed to the river bed below betrayed the fact that the acqueduct deadlock had been broken.

IN STATE OF SEMI-COMA

(By Associated Press)

Marion, Ohio, Nov. 20—Mrs. Warren G. Harding was in a semi-comatose state today at the White Oaks sanitarium of Dr. Carl W. Sawyer where she has been at the point of death for the past week. Dr. Sawyer, in a bulletin, however, said that her heart action was fair.

Marion, Ohio, Nov. 20—Mrs. Warren G. Harding received a telegram from President and Mrs. Coolidge today saying that she constantly was in their thoughts and that they were anxiously awaiting word of her improvement.

NO TRACE OF MISSING BOAT

(By Associated Press)

St. John's, N. B., Nov. 20—A search of the Newfoundland and Labrador coasts has failed to reveal a trace of the little auxiliary sailing craft, Leif Eriesson, in which William Washburn Nutting of New York and three companions set out last summer from Bergen, Norway, to follow the Viking course to America. Two vessels that reached this port today after cruising down from northern Labrador reported they had heard no news of the missing explorers.

TOMORROW NIGHT

De MOLAY

MASQUERADE

Freeman's Hall

"Bo" Garland's Orch.

SEEK TO SOLVE OHIO MYSTERY

Authorities Active in Probing Death of Mrs. Sheatsley

(By Associated Press)

Columbus, Ohio, Nov. 20—In a determined effort to piece together all the loose threads in the domestic life of Mrs. Addie Sheatsley, wife of Rev. C. V. Sheatsley, pastor of one of the leading churches of the fashionable Buxley suburb, whose cremated body was found in the furnace of the Sheatsley home Monday evening, so that it might be ascertained whether the mystery of her death is finally to be established as suicide or murder, County Prosecutor King carried his investigation today into the circle of the dead woman's blood relatives. By getting the life history of Mrs. Sheatsley, Prosecutor King hopes to be able to strengthen or completely disprove the theory advanced by many and clung to by County Coroner Murphy that Mrs. Sheatsley climbed into the furnace and deliberately destroyed herself. Mr. King, notwithstanding the coroner's theory of suicide, maintains that Mrs. Sheatsley was a victim of foul play.

TAKE OFF 27 STOWAWAYS

Chinese Found on Line Steamer Van Buren Will Be Returned

Boston, Nov. 20—Twenty-seven Chinese stowaways were taken off the steamship President Van Buren today as the vessel left for New York continuing her around the world voyage. They were held at immigration headquarters and it was said would be returned to China on the steamship M. S. Dollar due here next week.

UNABLE TO FIND BODY

Gorham, Me., Nov. 20—Cumberland county authorities today continued close to the scene of the murder of Alphonse Cote here nearly two weeks ago and were undismayed by their failure to uncover the grave of William B. Sanborn, the first husband of Mrs. Lottie Freeman Cote, after digging at the Cote farm for several hours yesterday. Attention is being given a report that a well which neighbors had been accustomed to use on the Cote place had been abandoned and filled in after Sanborn's disappearance.

COAL TRAFFIC IS HELD UP

Coal traffic between this city and Exeter has been stopped as the Swampscott river at Exeter is frozen near the shores and well into the channel.

GERMANY HAS MET PAYMENTS

Reparation Experts Say Dawes Plan Has Restored Confidence

(By Associated Press)

New York, Nov. 20—America's reparations experts who have been in Europe to straghtenn out the post-war financial muddle, returneld on the steamship Homeric today convinced that the Dawes plan already had restored conofidence in Germany. Germany already has met all payments under the Dawes plan to date, Mr. Young said, and as a result of the recent $2,000,000,000 loan payments for the year terminating Aug. 21, 1925, already are in the hands of S. Parker Gilbert, now agent general of the reparations commission.

FIREMEN HAVE HARD BATTLE

Lowell Business District Threatened by Blaze This Morning

(By Associated Press)

Lowell, Mass., Nov. 20—The entire fire department of this city battled until 6 o'clock this morning to combat a blaze which for a time threatened to wipe out the business section. Two large buildings were destroyed with a loss of $175,000 and heavy loss was also caused in the business district by the water.

SERIOUS FIRE AT MILTON MILLS

Blacksmith Shop and Dwelling Burned and Other Buildings Damaged

(By Associated Press)

Milton Mills, Nov. 20—Fire originating in a blacksmith shop destroyed that building, a nearby dwelling and a supply of stacked lumber and damaged barns and other adjoining buildings today. The los sestimated at $17,000.

ENGINE AND CARS LEAVE TRACK

Passengers on B. & A. Train Have Narrow Escape From Injury

(By Associated Press)

Springfield, Mass., Nov. 20—A passenger train on the Athol branch of the Boston & Albany railroad leaving this city at 7.40 a. m., today for Athol, was derailed at Indian Orchard, several miles east of this city proper, the engine and two of the three cars leaving the tracks completely and toppling upon their sides. That practically no one was injured was due to the fact that nearly all of the 25 or more passengers were in the third or rearmost car, only one truck of which left the rails. The cause of the wreck has not been determined.

SOCIAL CIRCLE SERVES DINNER

The Ladies' Social Circle of the Universalist church served over a hundred at its public dinner in the vestry on Tuesday. The menu was bountcous and all home cooked and included stuffed shoulder, mashed potato, squash, rolls, apple pie, mince pie and coffee.

Mrs. Gardner Witham was in general charge of the dinner, assisted by Mrs. Ella Hanscom, Mrs. Hortense Knight, Mrs. Alice Laskey, Mrs. Lilla Gray, Mrs. Marion Wood, Mrs. Mabel Humphreys, Mrs. Marion Greene, Mrs. Albert Garland and Mrs. Chesbora.

High School Pupils To Have Charge Of The Herald

Following the annual custom, the publication of The Herald on Saturday will be in the hands of pupils of Portsmouth High School. They will man each department, have their managing and city editor, reporters, advertising solicitors, circulation managers, proof readers, etc. In the past the high school pupils have had much success in getting out The Herald. They have taken great interest and shown a quick understanding of the work, presenting a very creditable paper at the end of the day. A very able corps of editors and assistants has been appointed for Saturday and it is believed that their work will equal, if not surpass that of the past.

WARM

GLOVES AND MITTENS

Have Been in Lively Demand the Past Few Days

YET THIS IS BUT A RIPPLE OF WHAT WE HAVE PREPARED FOR THIS SEASON

A SPLENDID ASSORTMENT OF ALL-WOOL SKATING GLOVES, in all the wanted shades of brown, grey, heather and camel shades for ladies and children ..... **Priced 50c, 85c, $1.00 to $3.00**

Kid, Chamoisette, Mocha and Wash Gloves

THE CHRISTMAS BOOKS ARE READY—COMPLETE LINES THAT WILL MAKE SELECTION EASY.

Toy and Picture Books For the Little Ones

Bed-Time, Animal, and Uncle Wiggily Stories

Boys' Books of Travel, Adventure and Sport.

Girls' Books of School and Vacation Life

Reprints of the Best Selling Copyrights

All the Latest Fiction in Publication

SUNFAST DRAPERIES

BEAUTIFUL NEW FABRICS that are absolutely guaranteed not to fade, in the soft tones of rose, blue and gold, plain and brocade effects **85c, $1.25, $1.59, $1.98 yd.**

Scrim, Maquisette and Voile Curtains.

Window Shades—Curtain Rods

Geo. B. French Co.

P. H. S. READY FOR BIDDEFORD

High School Football Team Plays Final Game on Saturday

The high school football players are on their last week of football, for on Saturday they close their season with Biddeford high at the playgrounds and the biggest crowd of the year is expected. It will also be the toughest team that the locals have met this fall, for Biddeford by its defeat of practically all of the teams they have met, stands as one of the best school teams in Maine.

Biddeford high defeated Deering high and Catholic high of Portland, which is recognized this year as one of the best teams in the state. Biddeford is claiming the championship of York county and also has a right to be considered in the state championship award.

Coach Rice recognizes the calibre of the team his squad is to meet Saturday and has been giving the locals a good work-out with a long scrimmage on Wednesday afternoon. At the present time it looks as though all the regulars with the exception of Simpson will be in the lineup on Saturday. In the line all of the regulars are ready to start, and in the backfield, McCann, Noel and Mullane are again fit for hard work. Some of the boys are a lottle brittle as yet and they may not last the game, but there is a competent lot of substitutes that the coach can send in.

Fullam will continue his work at quarter where he made good in the game at Concord, and McCarthy will play half. Hatch will be in his old position at guard with Wiggin on the other side of Kirvan. Robinson and Ferrini are both fi tfor a hard game and probably Voudy and Flanigan will start at ends, with Casey and Clark as possibilities. If the team gets going at its full speed it should win, just as it should have won every game it has played this season. If the breaks are bad Biddeford may go home with the bacon, but the way the local squad feels now, the visitors will know they have been in a game.

Light, Warm Coat

HERE is a coat that has the advantage of being light and not cumbersome but it affords protection at all points where it is most needed. The wide band about the hips, the extreme side fastening, and the embroidered scarf are smart and unusual touches.

DESAUTEL TO MEET LEROUX

Two of the state's leading aspirants for welterweight honors, Eddie Desautel of Dover and Johnnie Leroux of Berlin have been matched by the Veterans of Foreign Wars of Dover to appear in the main bout of their big boxing program in the opera house there next Monday night, which big attraction will no doubt prove a magnet for the fans in this section familiar with the capabilities of the two boys. Leroux has lost but one decision in the last 20 bouts he has appeared in, and included in his list of victories are K. O. Mayo of Lewiston, whom he put away in two rounds, and Jack Bergeron of Biddeford, who was also put away by this hard-hitting Berlin youngster. He is without question the hardest hitting and cleverest boy Desautel has met and a real battle from the start seems assured.

Desautel has been training consistently, however, and is in better shape at present for this important battle than at any time to date in his career. Desautel has won 19 decisions, scored 21 knockouts, has nine draws and has been defeated but once, losing to Gunboat Jack of Lawrence, Mass. He is confident of scoring a K. O. in Monday's battle.

In the semi-final Young Alberts of this city will appear against K. O. Leroux of Berlin, a brother of the main bout performer. These boys are virtually the same weight and carry a real pack in either mit and will not have to be urged to mix it up. Friends of Alberts in in this city will be at the ringside to encourage their favorite.

In the first four-rounder two heavyweights will strive for honors as Battling Jack Johnson of Dover will face Young Simonds of Newmarket, formerly of this city. This should prove a whale of a contest as both are hard hitters and capable. Young Valley of Somersworth, who has made many friends here, will meet K. O. Smith of Newmarket, who scored a K. O. in 10 seconds here recently in a four-round battle.

The entire program promises to bristle with action and should attract a record crowd.

KITTERY CASE IS PLACED ON FILE

In the Kittery court Wednesday evening the case of Schuyler Tobey, Sr., of Kitery Point, who was sentenced that morning for drunkenness and disturbing the family of Wallace Patch, with whom he lived, was placed on file, on later information.

It was brought to the attention of Judge Shaw that Tobey's money had in fact paid for things recently ordered for Mrs. Tobey, by the district nurse, so that the nursing association did not in fact contribute the goods. The statement giving the impression that the nurse had paid for the articles was not correct.

Tobey promised the court that he would try to keep straight hereafter, and it was show nthat he had kept sober for a year past. Two residents of Kittery Point believed that Tobey would keep his word. He had been having hard luck by the helpless condition of his crippled wife.

WILL BOX HERE ON DEC. 1

Bill Dow has arranged to stage the postponed Joe St. Helaire and "Sailor" Byron bout at Freeman's hall on Dec. 1. Byron is in fine shape now and St. Helaire welcomed the postponement for it gave him more time to get ready for in the "Sailor" he knows that he is meeting one of the best of his class. He is a boy with a lot of experience and he is known as a tough lad with speed and a punch.

At the same show Soldier Turcotte of Somersworth and Moore are to mix it for six rounds and all those who witnessed their previous bout figure that they will get their money's worth in that battle alone.

PUBLIC WARNED TO MAIL EARLY

No mail will be delivered after 11 o'clock Christmas morning, consequently the "mail early" slogan assumes additional significance. Postmaster Joseph P. Conner is determined to deliver every Christmas package and postcard before, or on the morning of, the holiday but this cannot be accomplished unless the public cooperate by mailing such packages and cards promptly. Senders of parcels should make sure that addresses are complete and typed or plainly written in ink. A return card should be placed in the upper left-hand corner and a copy of the address enclosed within each parcel. Postage must be fully prepaid and should be affixed in the upper right-hand corner. Parcels may be indorsed, "Please do not open until Christmas." Christmas stamps or stickers of any character must not be placed on the address side of mail matter. Another important fact to remember is that there will be no delivery service on Rural Routes on Christmas Day. This means that all Christmas mail for rural routes should be started at least one day earlier than if for regular city delivery. Locally it means that all Christmas mail to a local rural route must be in this postoffice on Dec. 23 to insure delivery Dec. 24. Money orders to be paid in other countries should be mailed this week and all valuable mail should be registered or insured.

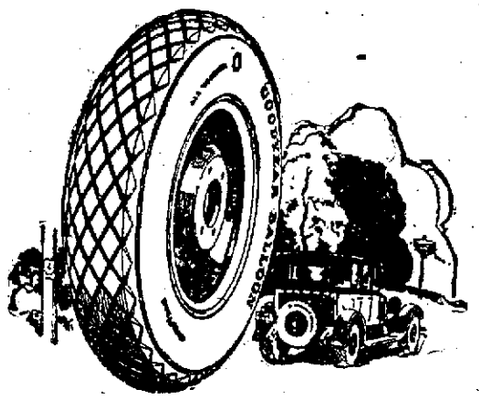

Prices Reduced On Goodyear Balloon Tires

Ride comfortably, increase your average speed, reduce repair bills, improve the appearance of your car— put on Goodyear Balloons.

You'll never be happy until you get Balloon tires on your car.

At present prices you pay no more for Goodyear Balloon Tires than you have been paying for your regular size.

We can make the change in less than an hour.

Call us today for full particulars.

Hiram E. Wever
Telephone 661 79 Rogers St.

GOODYEAR

No remedy can cure all ailments of the human body, but an immense number of people suffer from aches, pains and disease symptoms when their real trouble is lack of iron in the blood. It is the iron in your blood that enables you to get the nourishment out of your food. Without iron your food merely passes through you without doing you any good; you don't get the strength out of it. There is one universally known tonic that has helped thousands because it contains iron like the iron in fresh vegetables and like the iron in your blood.

NUXATED IRON

is an eminent physician's best blood prescription, standardized. It is recommended for all anaemic and run-down conditions. It has helped thousands of others. It should help you. Ask for it at any drug store.

WILLIAM A. WALKER
CHIROPODIST
Room 9, Globe Bldg. 16 Pleasant St.
ARCH TROUBLE A SPECIALTY
Office Hours: 12.30 to 5.30 P. M.
Mornings and evenings by appointment. Telephone 1152-J

The radio adaptable Victrola is not new today and obsolete tomorrow!

It provides the only talking machine-radio combination that allows you constantly to keep up with the best in all music. It gives you the Victrola with its established superiority of performance and the radio set you prefer to put into it. Half the fun of having a radio set lies in keeping step with the rapid changes and improvements in reception. A selection once heard on the radio may be obtained on a Victor Record and enjoyed on the Victrola many times over with the increased pleasure which comes from masterly performances.

Victrola No. 100
$150
Mahogany, oak or walnut

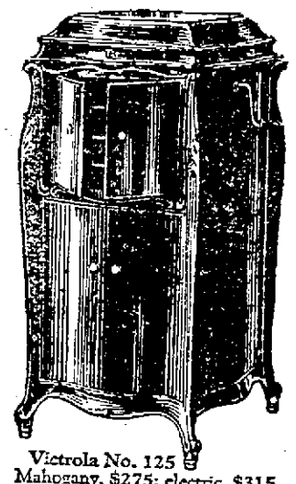

Victrola No. 125
Mahogany, $275; electric, $315
Walnut, $325; electric, $365

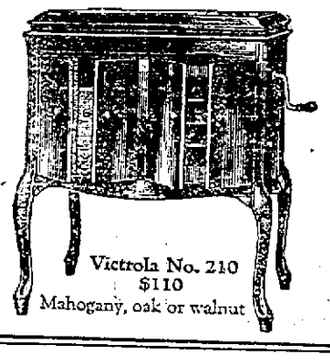

Victrola No. 210
$110
Mahogany, oak or walnut

Real Victrolas are *marked* Victrola

—look for these Victor trade marks

Out tomorrow
New Victor Records

Red Seal Records

		DOUBLE-FACED Number	List Price
The Sweetest Story Ever Told (Stubs) / Ma Curly-headed Babby (Plantation Song) (Guisem)	Hulda Lashanska / Hulda Lashanska	1044	$1.50

A love song dear to thousands in the English-speaking world for its quaint charm and age-old sentiment; and a love song of a different type—the crooning of a mammy of the old South to her little one.

La alegria del Batallón (The Joy of the Regiment) (Serrano) *In Spanish* / Tristes Amores (Love's Distillation) (Moguerza) *In Spanish*	José Mardones / José Mardones	921	1.50

The Spanish zarzuela, or musical comedy, always has stirring music. Here is a jovial bass song from a famous one, rich, powerful, yet smooth, with wholesome laughter. The companion song, to the violin, flute and piano, is in graver mood.

Concert Songs

Punchinello (Weatherly-Molloy) / Shipmates o' Mine (Teschemacher-Sanderson)	Royal Dadmun / Royal Dadmun	45455	1.00

English baritone songs for men. Each tells a story; tells it plainly and intelligibly—with clean, manly sentiment.

Light Vocal Selections

Drifting to You / At the End of the Sunset Trail	Marcia Freer-Lewis James	19483	.75

These artists team together agreeably in songs of youth and love-sentiment, of which these are two of the best recent ones. The first is in waltz time and has pleasant harmonies.

Everybody Loves My Baby / De Clouds Are Gwine to Roll Away *with violin, guitar, harmonica, violin*	Aileen Stanley / Vernon Dalhart	19486	.75

A darkly mysterious baby-blues love-song, and a rain-song composed by Wendell Hall's chief partner. Both are catchy.

Dance Records

Go, Emmaline—Fox Trot / Words—Fox Trot	The Benson Orchestra of Chicago	19484	.75

Splendid "all-purpose" fox trots, not noisy but full of character notwithstanding. The first has odd moments here and there, and fine piano work. The second is light, cheerful and melodious.

Have a Little Fun—Fox Trot / Out of a Million You're the Only One—Fox Trot *with vocal refrain*	Waring's Pennsylvanians / Waring's Pennsylvanians	19471	.75

Vigorous and strong-toned fox trots. In the first the old "round" of childhood days, "Three Blind Mice," appears in the middle of a modern fox trot. The second ends like a brass-band number, with a specially powerful climax.

Until Tomorrow—Tango Fox Trot / Clovita—Tango Fox Trot *with vocal refrain*	International Novelty Orchestra	19485	.75

Interesting recent examples of the "Tango Fox Trot"—Northern derivations of the Mexican national style in this fascinating dance. They will dance to any fox trot steps.

Favorite Irish Jigs—Medley / "Dublin Jig"—"Geese in the Bog"—"Connaughman's Rambles" / Favorite Irish Reels—Medley "The Old Torn Petticoat"—"Off to Dublin"—"The Boys of Lough"	McConnell's Four Leaf Shamrocks	19446	.75

Two excellent specimens of the traditional music of Ireland—the jigs and reels that are the expression of the irrepressible spirit of the Gael. Authoritatively rendered by violin, piccolo and piano.

TRADE MARK
Victrola
REG. U. S. PAT. OFF.

Victor Talking Machine Company, Camden, N.J.
Victor Talking Machine Co. of Canada, Ltd., Montreal.

IMPORTANT INCOME TAX INFORMATION

It has been found necessary to make new provisions for the examination of income tax lists in the office of Collector John H. Field in this city. The collector has mailed to every daily newspaper in the state the modified conditions as follows:

Such lists may be eamined only on Thursday, Friday and Saturday of each week, from 8 to 11 a. m.

It has been shown also that since the lists were first opened that many persons have wished to see them for no obvious good reason. It is therefore considered proper that such idle use of the lists and the assistance of a deputy or clerk cannot be longer permitted. Nor will the collector allow the examination to interfere with the necessary work of the office.

Blanket requests for information without particular names cannot be given attention.

SKATING ON SMALL PONDS

There is skating on the small ponds about the city, the low temperature of the past three mornings forming ice of sufficient thickness to be safe. Wednesday there were a number skating on the small pond at The Pines and today the lower pond was sufficiently thick to be safe.

This is early for skating as Thanksgiving Day is about as early as there is ice of sufficient strength to skate on.

TO HAVE TEAM AT NAVY YARD

The Naval Hospital Corps at the navy yard will have a basketball team and will be ready in a week or more for an encounter with any of the teams in this section.

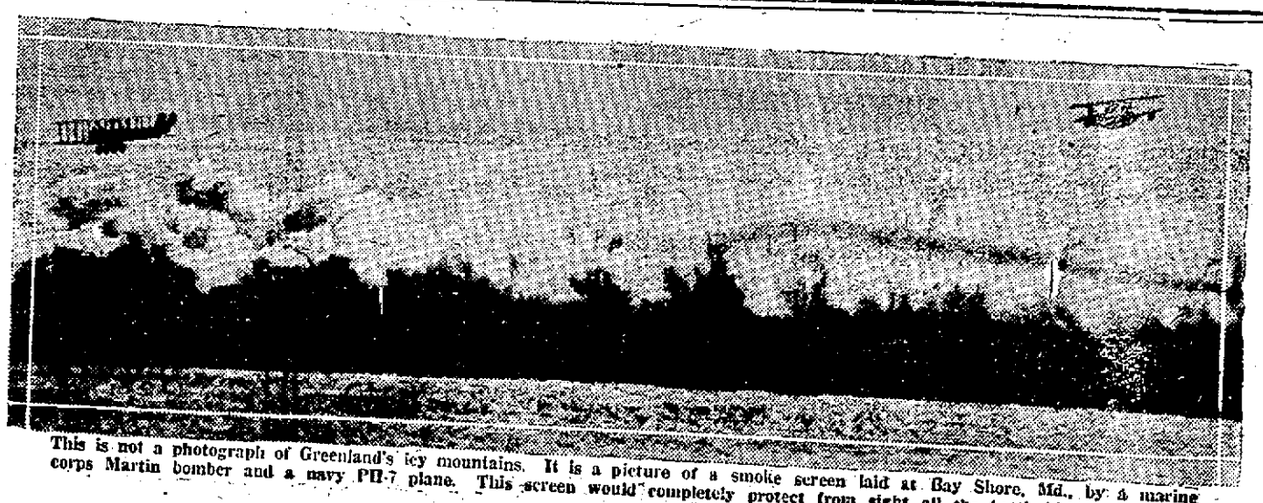

This is not a photograph of Greenland's icy mountains. It is a picture of a smoke screen laid at Bay Shore, Md., by a marine corps Martin bomber and a navy PH-7 plane. This screen would completely protect from sight all the battleships of the fleet.

CITY LEAGUE

Odd Fellows Defeat Arcanum

The Arcanum took an awful flop in a game with Odd Fellows in the City League schedule on Wednesday. They lost by 117 and could do nothing with their opponents who continued to lead from the start. The best single string for the Arcanum was 97 made by Buckley. Crowley led the team with 272. All but Ford of the I. O. O. F. five reached the hundred mark and the team seemed to have it all their own way. The summary:

I. O. O. F.

Ford	78	94	96—268
Ogilvie	94	107	90—291
Stafford	85	108	103—296
Fowler	103	99	89—291
Kleczkowski	102	77	99—278
	462	485	477 1424

Arcanum

Horne	83	88	92—263
Buckley	83	81	97—261
Crowley	94	94	84—272
Brown	82	89	93—264
Lester	83	85	79—247
	425	437	445 1307

SHOW SHOULD DRAW WELL

The vaudeville show this evening at the Portsmouth Theatre for the benefit of the Winter Sports Association should be a great drawing card, for it is not only an excellent show, but it is for a most commendable cause. The directors of the association when they sought to secure some means of raising the necessary funds for the operation of the Pines, decided to give the public an evening's entertainment and at the same time allow them to contribute in this way to the upkeep of the Pines.

Last year the money was raised by soliciting the merchants and others and they made a most generous response, but this year they will not be asked if there is a sold-out house at the Portsmouth Theatre this evening, for it is figured that a good sum should be realized.

There is a good sale of tickets but there are a lot of very good seats left and it is hoped that everybody will make an effort to attend. A high class bill direct from Keith's has been secured and it will be an evening of good entertainment. Bear in mind all of the time that the Pines and the winter sports is a community project and the directors are simply a number of men interested in seeing that the young and also the old, have a place where they may enjoy winter sports. They have taken over skating which means an additional expense of operation.

FRECKLES AND HIS FRIENDS. He'd Like Variety BY BLOSSER

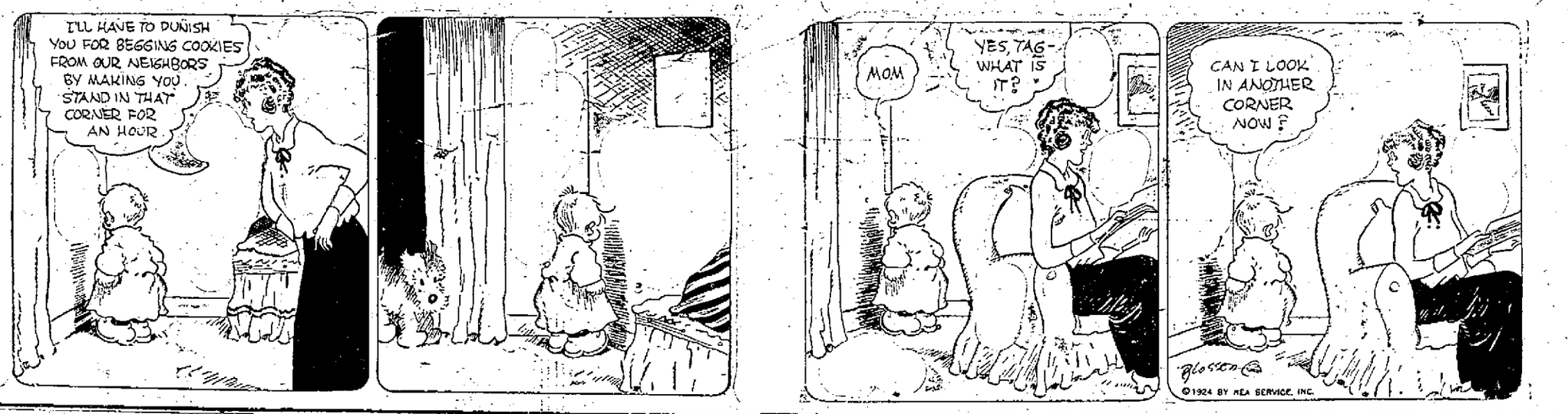

RADIO BROADCASTING NEWS

Thursday, Nov. 20

Station KDKA—Westinghouse Electric, East Pittsburgh, Pa. Eastern Standard Time

6.50 p. m.—Dinner concert by the KDKA Little Symphony Orchestra.

7.15 p. m.—Uncle Ed.

7.30 p. m.—Address by a representative of the Pittsburgh Automobile Club.

7.40 p. m.—Stockman reports of the primary livestock and wholesale produce markets.

8.00 p. m.—Program arranged by the National Stockman and Farmer.

8.30 p. m.—Concert by the KDKA Little Symphony Orchestra.

9.55 p. m.—Arlington time signals: Weather forecast.

11.00 p. m.—Concert from the Pittsburgh Post studio.

KYW—Westinghouse, Chicago, Ill. The Twenty-Four Hour Station Central Standard Time

6.02 to 6.18 p. m.—News, financial and final markets furnished by the Union Trust Company, Chicago Journal of Commerce and United States Department of Agriculture.

6.35 to 7.00 p. m.—Children's bedtime story told by Walter Wilson, who is known to the little ones as "Uncle Bob."

7.00 to 7.30 p. m.—Dinner concert broadcast from the Congress Hotel.

8.00 to 8.20 p. m.—Twenty Minutes of Good Reading.

8.20 to 9.30 p. m.—Musical program.

9.30 p. m.—"Safety First" talk.

10.00 to 11.30 p. m.—"At Home" program.

Westinghouse Station WBZ Eastern Standard Time

Studios: Hotel Kimball, Springfield, Mass.; Boston Herald-Traveler-Westinghouse, Hotel Brunswick, Boston

6.00 p. m.—L. S. Wiggin's Schrafft Ensemble broadcast direct from the Schrafft tea room.

6.30 p. m.—Leo Reisman Hotel Ensemble.

7.00 p. m.—Market report as furnished by the United States Department of Agriculture at Boston.

7.05 p. m.—Bedtime story for the Kiddies from the Hotel Kimball studio, Springfield.

7.15 p. m.—Letter from the New England Homestead.

7.45 p. m.—Broadcast of "Siegfried" by the English Opera Company from Symphony Hall, Boston.

9.55 p. m.—Arlington time signals; official United States weather reports.

SULPHUR SOOTHES UGLY, ITCHING SKIN

The First Application Makes Skin Cool and Comfortable

If you are suffering from eczema or some other torturing, embarassing skin trouble you may quickly be rid of it by using Mentho-Sulphur, declares a noted skin specialist.

This sulphur preparation, because of its germ destroying properties, seldom fails to quickly subdue itching, even of fiery eczema. The first application makes the skin cool and comfortable. Rash and blotches are healed right up. Rowles Mentho-Sulphur is applied like any pleasant cold cream and is perfectly harmless. You can obtain a small jar from any good druggist.

LIBRARY ADDITIONS

The following were the October additions to the books at the public library:

General Literature

Abbott, Dr. Lyman and others, Guide to Reading.
Boas, R. P. & Helm, B. M., Social Backgrounds of English Literature.
Bradford, Gamaliel, Bare Souls.
Chatterton, E. K., Seaman All.
Collins, A. F., Book of the Microscope.
Doyle, Sir A. C., Memories and Adventures.
East, E. M., Mankind at the Crossroads (presented).
Franck, H. A., Glimpses of Japan and Formosa.
Howe, M. A. DeW., ed, Barrett Wendell and His Letters.
Laighton, Oscar, Songs and Sonnets (presented by the author).
Lawson, J. H., ed., World's Best Conundrums and Riddles.
Lutz, E. G., Practical Drawing.
Marcosson, I. F., Black Golconda, the Romance of Petroleum.
Mitchell, E. P., Memoirs of an Editor.
Nortsworthy, Naomi & Whitely, M. T., Psychology of Childhood.
Owens, J. W., Fundamentals of Welding; Gas, Arc and Thermit.
Paton, Stewart, Human Behavior.
Pillsworth, E. S., Technique of Practical Drawing.
Robinson, John, Sailing Ships of New England.
Shurick, A. T., Coal Industry.
U. S. Dept. of Agriculture, Agriculture Year Book, 1923 (presented).
Von Engeln, O. D., & Urquhart, J. M., Story Key to Geographic Names.
Wade, H. T., Everyday Electricity.
Wells, H. G., Story of a Great Schoolmaster.

Fiction

Bethea, Jack, Red Rock.
Borden, Mary, Three Pilgrims and a Tinker.
Galsworthy, John, White Monkey.
Heller, Frank, Emperor's Old Clothes.
Heller, Frank, London Adventures of Mr. Collin.
Heller, Frank, Grand-Duke's Finances.
Kelley, E. M., Wings.
Kyne, P. B., Enchanted Hill.
Lardner, R. W., How to Write Short Stories.
Lincoln, J. C., Rugged Water.
McCutcheon, G. B., East of the Setting Sun.
Mackail, Denis, Majestic Mystery.
Maxwell, W. B., Elaine at the Gates.
Oppenheim, E. P., Passionate Quest.
Reynolds, Mrs. Baillie, His Second Venture.
Richmond, G. S., Red of the Redfields.
Rinehart, M. R., Temperamental People.
Sabatini, Rafael, Saint Martin's Summer.
Sidgwick, Ethel, Laura.
Sinclair, May, Arnold Waterlow.
Terhune, A. P., Black Gold.
Thornton, A. G., Astronomer at Large.
Tracy, Louis, Passing of Charles Langon.
Train, Arthur, Tutt and Mr. Tutt.
Walpole, Hugh, The Old Ladies.
Wells, Carolyn, Prillilgirl.
White, E. S., Glory Hole.
Wilson, H. L., Professor, How Could You?

For Young Readers

Abbott, C. G., Everyday Mysteries; Secrets of Science in the Home.
Baker, Margaret, Black Cats and the Tinker's Wife.
Balch, Ernest, Amateur Circus Life.
Bates, K. L., Once Upon a Time.
Baynes, E. H., The Sprite; the Story of a Red Fox.
Boyle, M. E., Man Before History.
Brown, E. A., Robin Hollow.
Bryant, L. M., Children's Book of Celebrated Buildings.
Bunyan, John, Pilgrim's Progress; abridged by E. F. Smith.
Charskaya, L. A., Little Princess Nina.
Chesterton, G. K., & Others, Number Two Joy street.
Clark, Margery, Poppy Seed Cakes.
Colum, Padraic, Adventures of Odysseus and the Tale of Troy.
Colum, Patraic, Arabian Nights.
Colum, Padraic, Golden Fleece and the Heroes Who Lived Before Achilles.
Colum, Padraic, Island of the Mighty.
Colum, Patraic, Peep-show Man.
Darrow, F. L., Boys' Own Book of Science.
Dehuff, E. W., Taytay's Tales.
DeLa Mare, Walter, Peacock Pie.
Fox, Frank & Vaile, P. A., Australia & New Zealand.
Gate, E. M., Punch and Robinetta.
Greene, A. B., Greylight.
Gregor, E. R., Spotted Deer.
Gregor, E. R., White Wolf.
Hawthorne, Julian, Rumpty-Dudget's Tower.
Hodgkins, M. D. H., ed., Atlantic Treasury of Childhood Stories.
Hunt, C. W., Peggy's Playhouses.
Irving, Washington, Legend of Sleepy Hollow.
Johnson, Gaylord, Star People.
Kummer, F. A., First Days of Knowledge.
Larned, W. T., American Indian Fairy Tales.
Meader, S. W., Down the Big River.
Meigs, Cornelia, Kingdom of the Winding Road.
Meigs, Cornelia, New Moon.
Moore, A. C., Nicholas; a Manhattan Christmas Story.
Mukerji, D. G., Jungle Beasts Beasts and Men.
Nordhoff, Charles, Pearl Lagoon.
Partridge, E. N., Glooscap, the Great Chief and Other Stories.
Rossetti, C. G., Sing-song.
Scobey, K. L. & Horne, O. D., Stories of Great Musicians.
Segur, Madame de, Memoirs of a Donkey.
Sexton, Bernard, Gray Wolf Stories.
Singmaster, Elsie, Boy at Gettysburg.
Smith, N. A., Children of the Lighthouse.
Squier, E. L., Wild Heart.
Steel, F. A., Tale of Indian Heroes.
Stefansson, Vilhjalmer, Kak, the Copper Eskimo.
Tappan, E. M., American History Stories for Very Young Readers.
Tassin, Algernon & Maurice, A. B., Child's Story of American Literature.
Teasdale, Sara, Rainbow Gold.
Thacher, L. W., ed., Listening Child.
Untermeyer, Louis, ed., This Singing World.
Usher, R. G., Story of the Pilgrims.
Verne, Jules, Castways of the Flag.
Verne, Jules, Lighthouse at the End of the World.
Wright, H. S., New Plays from Old Tales.

KITTERY

Kittery, Nov. 20—All who appreciate a high class entertainment, especially the musical and literary people, certainly have a treat in store for them at the Second Christian church tomorrow evening, when the Lotus Male Quartet of Boston will sing, assisted by Mary Wescott Parrett, reader, graduate of the Leland Power School of the Spoken Word, Boston. There will be no reserved seats and those who come early will be sure of a good location.

At 7 o'clock tonight there will be the monthly meeting of the Dirigo Men's club. Observe time of meeting, 7 o'clock.

The Woman's Home and Foreign Missionary Society of the Second Christian church will conduct a service of exceeding interest in the church on Sunday evening at 7 o'clock, sharp. Mrs. Spinney and Mrs. Wendell of Rye will sing and there will also be music by the choir.

Cards, Gifts, Sheet Music Flowers Furnished for All Occasions
"WEBBER'S"
Store with the Steps

The Epworth League of the Second M. E. church is completing the work of redecorating one of the rooms at the church. The walls are finished in cream and the woodwork in white. Lace curtains will be placed in the window and a new indirect lighting system installed. The room will be one of the most attractive in the building.

Mrs. Floyd Middleton has returned to her home in New York, after passing two weeks with relatives here.

Mrs. Doris Nicholson of Love Lane, who has been at the Portsmouth hospital for surgical treatment on her throat, has returned home.

William Millery of York has purchased the house on Government street formerly owned by Mrs. Ransom Smith.

This evening occurs the quarterly meeting of the Community Service association at Fraternal hall. The orchestra will start playing at 7.15. Every citizen asked to be present.

Mrs. J. Edwin Paul has been confined to her home on Stimson street by illness.

Pocahontas Council holds a whist party this evening at Red Men's hall. A good time for all.

The second speaker at Traip Academy to address the student body in observance of National Education Week, was Rev. Mr. Graham of the Congregational church of Kittery Point. Mr. Graham delivered an inspiring talk to the pupils, taking for his subject, "The Value of an Education." He said that he was glad that National Education Week had been established, because our many different nationalities are assembled and brought together through education. It is only through education that we can develop good citizenship. A boy who goes after an education shows that he has ambition. Nothing can stand in the way of a boy of the present day who really desires an education. Everything helps rather than hinders him. Once having secured a good education there are many fields open to a young man or women with sufficient mental equipment. We owe a great deal to our parents. Our debt to our fathers in particular is sometimes overlooked. The people of the town always stand back of their schools and willingly provide the money necessary to operate them efficiently.

The gentlemen of the Kittery Grange gave a suppor to the ladies of the grange in the vestry of the Second Christian church last evening. A fine oyster stew was served, pie, cake and coffee to about 50 persons, after which the business meeting was held at Grange hall. Visitors were present from Rollinsford, Greenland, Portsmouth and Eliot. During the lecturer's hour a fine program was given, as follows:

Vocal solo, Albert Sprague
Piano solo, Miss Helen Butler Portsmouth
Vocal solo, Mrs. Raitt, Eliot
Reading, Miss Pauline Hughes, Greenland
Vocal duet, Mrs. Leland Riley, Miss Helen Rhodes

Kittery Grange has been asked to give the program at Rye Grange on Dec. 12.

Raleigh's Good Health Products coming to you. Give them a trial. None better. Guaranteed satisfaction or money refunded. Look for the Raleigh Man, District of Berwick, So. Berwick, Kittery and all York. Chas. Henderson. Address The Raleigh Man, Sanford, Maine.

The cold spell will probably be taken as an excuse for boosting the price of the Thanksgiving turkey. The prediction that they would be low is too good to be true.

Band of Lace A Feature

A WIDE band of real lace encircles the hips of this velvet gown and makes it very distinctive. There is also a corsage of red flowers. The gown is cut with the surplice line in back and in front and has a tunic effect with one long panel to break the line. This would be a difficult model for any but a very slender figure.

Her Blonde Hair Was Darkening

—But New Light-Hair Shampoo Brought Back Its Natural Rich Golden Color and Gleaming Luster

Her blonde hair was becoming dull, streaky, faded and lustreless. She had tried nearly everything to bring back its original beauty. All had failed. Then her hairdresser recommended Blondex, the wonderful new shampoo, prepared for blonde and light hair—only. Just one shampoo and her hair became much lighter. Then in an unbelievably short time it was the same charming blonde shade that formerly was so much admired. Her friends soon noticed the marvelous change. Now, you, too, can bring back the natural color to darkened blonde hair. If your hair is already beautifully blonde, Blondex will keep it that way. Acts in a perfectly natural way. Leaves no oil behind to form sticky film, on which dirt and dust collect—causing light hair to darken. Gives a wonderful thick lather. Makes hair soft and silky. No injurious dyes or chemicals. Highly recommended for children's hair. Your dealer will promptly return its small cost if you are not more than delighted with results. Get Blondex today at all good dealers such as G. E. Philbrick, Benj. Green, Boardman and Norton.

KITTERY POINT

Kittery Point, Nov. 20.—Kearsarge Temple of Pythian Sisters will hold their regular meeting on Friday evening, Nov. 21, in the new Odd Fellows block. At that time inspection will take place after which a banquet will be served.

Mr. and Mrs. Clarence Mackney and Elmer Patch are spending the day in Boston.

Mrs. James Toole is at the York hospital where she is receiving treatment under the care of Dr. Kinghorn.

Miss Alice Patch is spending the day in Boston.

Mrs. Victor Sawyer, Mrs. Charles Sawyer and Mrs. William Tobey motored to York on Wednesday and visited friends.

The missionary society of the Congregational church was very pleasantly entertained by Mrs. Nelson and Mrs. Watts on Wednesday afternoon. There was a good attendance and the meeting was very interesting.

Amos Amee is having his house painted.

The extreme cold weather has stopped about all of the outdoor work for the past three days.

BEAT THE MAIL ORDER HOUSES

and get some service with satisfaction

an 18 inch all cast iron **Sun Ray Pipeless Furnace** $99.00

BUY NOW AND SAVE MONEY

Home Owners and Builders investigate this absolutely guaranteed furnace

FRANK H. FULLER

116 Market St. Tel. 295-12

PROTECT YOUR HOME IS IT INSURED?

PROTECT YOUR FAMILY WITH ACCIDENT INSURANCE

JOHN SISE & CO.

Phone 19

REINEWALD'S MUSIC SCHOOL

Teaches

VIOLIN, CORNET, BANJO, TROMBONE, MANDOLIN

For Sale—Special Bargains on Few Used Instruments.

Cornets, complete in case. 1 Morse Violin, extra fine tone. 1 Holton Slide Trombone. 1 Vega Tenor Banjo. 1 'Cello, fine tone. 1 Conn C Melody Saxophone.

Agent for Gibson Banjos and Mandolins

R. L. REINEWALD

Ex-Bandmaster U. S. N. Band and 8th Regt. M. V. M.
35 Middle Road (off Middle Street.)

The Giver of Warmth

Anywhere Everywhere At any time

Heat, Generous and Genial,

PERFECTION *Oil Heaters*

in the improved models

STANDARD OIL CO. OF NEW YORK
26 Broadway

THE PORTSMOUTH HERALD

Telephones—Editorial 38, Business 37.

Established September 29, 1884

Published every evening, Sundays and holidays excepted, by The Herald Publishing Company. Terms $5.00 a year when paid in advance; 50 cents a month; 2 cents per copy, delivered in any part of the city or sent by mail. Communications should be addressed to F. W. Hartford, Editor. Advertising rates reasonable and made known upon application.

Entered at the Portsmouth, N. H., postoffice as second-class mail matter.

For Portsmouth and Portsmouth's Interests

A PAPER FOR THE PEOPLE

MEMBER OF ASSOCIATED PRESS. The Associated Press is exclusively entitled to the use for publication of all news credited to it or not otherwise credited in this paper and also the local news published here. All rights of republication or special dispatches herein are also reserved

Portsmouth, N. H., Thursday, November 20, 1924.

Prosperity

All through 1924 the basis was being laid for the revival of confidence and the restoration of sound business conditions which are behind the present boom. But the election was needed to crown this process and to insure no adverse interference with it from unsympathetic and destructive radicalism.

The year's constructive developments have been many. The Dawes settlement opened the way to European recuperation and a workable liquidation of German war reparations. American agriculture was set on its feet again by $1.50 wheat and a corresponding rise in the value of other farm products. Money became plentiful and interest rates went down. Federal taxes were reduced. The last obstacle to recovery was the persistence in congress of the manias which were behind the bloc conspiracy and which flowered in Mr. LaFollette's Socialist-radical candidacy for President.

The country has stamped out the third party, with its sinister proposals to destroy the supreme court's reviewing power so far as the federal legislation is concerned and to nationalize the instruments of transportation. The congress bloc's warfare on the railroads has been halted and the carriers are now free to go ahead for at least three years, solving their operating and expense problems and making up their post-war losses. Security and relative prosperity for the railroads and high prices for farm products will repair the distorted balance against the two key industries which suffered most from post-war readjustments. Their revival will help all the other industries and stimulate business and commerce.

The crushing rebuke to LaFolletteism has been exactly the moral tonic which the country needed. It was convalescing from the war's economic wounds, but still had to be assured of immunity from the political infections which followed in the war's train. Everybody knows now that America has no use for either Bryanism or Socialism. In that way the election set the seal for finality on that policy of common sense national recovery through work, good will and frugality which has reawakened business hopes and energy all along the line and is boosting values so spectacularly in all the security markets.

Wave of Common Sense

The elections in the two great English-speaking nations have had many points of striking similarity. In each case three major parties were struggling for the victory; in each case one of these parties represented new and strange doctrines, one the attenuation of an ancient tradition which has largely outlived its usefulness, and one the ultimate common sense, sound and unerring when called for of the Anglo-Saxon race, which can always be depended upon to assert itself when the fundamentals of its faith are threatened.

There is one fact, however, which in each case stands out with unmistakable clearness, and that is that the results in both countries are signal and inspiring triumphs for the middle classes.

In this country, as in England, fantastic theories, dangerous radicalism and revolt against established law have gone down before the sound common sense of the average man and woman.

In all industrial countries the middle classes constitute about 75 percent of the total population, and if this percentage should ever become class conscious and should organize itself as a political factor, no question abhorrent to the sound common sense of the average people would ever arise. If the inchoate, unorganized masses of the middle class people were to develop into a condition of political coherence and solidarity no specter of Bolshevism Communism, nor anarchism would ever trouble modern civilization.

Even the organized labor vote, numerically much smaller, as it may always be, instead of being the impending menace and bugaboo we have been taught to believe for the last half century, both in Great Britain and in this country, would become of secondary importance.

The middle classes have spoken in both countries and fantastic political theories, radical chimera and the counsels of discontent and unrest have been swept away by a tidal wave of common sense.

The stamp of political approval has been placed upon constructive political ideas and the wave of votes on November 4th has completely engulfed our radical theories for the time being.

Wisconsin Wisdom

Some time ago the Manufacturers' Association of Wisconsin requested the National Industrial Conference Board of New York to investigate the Wisconsin system of taxation. They reported among other things that they found Wisconsin's tax burden as much as two-thirds larger than its neighboring states; that Wisconsin corporations pay as high as twelve times the rate in neighboring states; inheritance taxes in Wisconsin are much higher, being as much as three and one half times as high as in some states.

As a result of this kind of taxation policy it appears that business is leaving the state. The number of business establishments has decreased; the number of persons engaged, value of products and the amount of wages and salaries are greatly reduced.

The Wisconsin idea has failed. The people of the United States have rejected it in no uncertain terms. They have put the mark of their disapproval on public control of private business, and the over taxation of success. The prosperity of the country depends upon the prosperity of the individual. There should be no hinderance put in the way of individual initiative and no limit placed upon its possible success.

NEW STUDEBAKER SALES AND SERVICE STATION

Proprietor Peek of Breakfast Hill Garage Opens Here

B. Franklin Peek, proprietor of the Breakfast Hill garage and the Studebaker agent in this territory, today opened the Hanover Street garage as a sales station show room and service station. This will be good news to the hundreds of users of Studebaker cars, which are so popular. Mr. Peek has a complete line of the latest models of the Studebaker here and he is well equipped to serve the public. No car in the market has attracted more favorable comment. He has associated with him an able corps of assistants and he will carry out the same policy here that has earned a reputation and made his Breakfast Hill garage so popular. If you want the best and at a reasonable price get acquainted with Mr. Peek, the Studebaker dealer.

NEWS OF THE NAVY AND NAVY YARDS

Will Take on Admiral Taylor

The new submarine V-1 will sail tomorrow for New London to take on Rear Admiral M. M. Taylor commanding the control forces and Atlantic Submarine Division. The sub will then proceed to Annapolis and Washington returning later to Portsmouth. The commandant of the local yard may make the trip. Admiral Taylor will make close observations of the working of the big sub.

In Charge of the Districts

Rear Admiral L. R. deSteiguer, commandant of Charlestown yard and First Naval District, is on leave of absence for ten days during which Capt. D. E. Dismukes, commandant of the Portsmouth yard is acting commandant of the district.

Six for Prison

One prisoner from New York yard and six from Parris Island arrived at the naval prison today.

Two Dances Next Week

A special Thanksgiving dance will be conducted by the yard officers and families on Saturday evening, Nov. 29 On Thursday evening the enlisted men will hold a dance in the auditorium.

Sailed for New London

The S-11 sailed at 1 p. m. today for New London where she will take on torpedoes and proceed to Norfolk and later for Hampton Roads.

Looking Over Engines

Mr. Hawkes a representative of the Busch-Sultzer Engine Company of St. Louis is in the yard today in connection with the engines of the submarine V-1.

Will be Launched Saturday

The first of the three 75-foot coast guard patrol boats building in the yard will be launched on Saturday forenoon at 9.30. The craft will go in the water with some ceremony. Miss Constance Baker, daughter of Lieut. and Mrs. Wilder D. Baker, will act as sponsor. The yard band will assist in the program.

WILL CONDUCT SERVICE

A delegation of five students from the University of New Hampshire will take charge of the service at the Congregational church at Kittery Point Sunday night. There will be vocal and instrumental music and informal talks Probably one of the talks will be given by one of the girl students at the University. The subject of the evening will center about the topic "What Makes Life Worth While?"

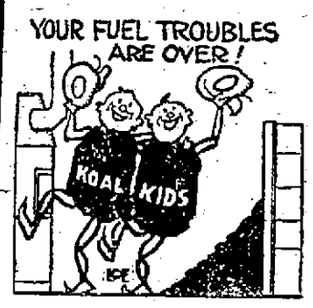

In our fuel is warmth and mirth,
Finest coal you'll find on earth.

A PHONE call will rid you of your coal worries. Winter won't poke his blue, cold nose into your family circle with our coal in your furnace stirring up a hot bed of rebellion against the cold weather.

C. E. WALKER & CO.

State, Water & Daniel Sts.

Call 236 or 237

PERSONALS

Past President Mrs. Nellie Philbrook and Miss Mary Lane have gone to Nashua to organize an auxiliary of the U. S. W. V.

Mr. and Mrs. T. D. Noyes are passing a week in Hanover as guests of their daughter, Mrs. Allen Richmond, and family.

Mrs. Edgar Borden is visiting relatives in Fall River, Mass.

Mr. and Mrs. Charles M. Dale, who passed the summer at the summer home of Mrs. Dale's parents, Mr. and Mrs. Thomas O. Marvin, at Sea Acres, Rye, have returned to this city and opened their home on Mendum avenue.

Hon. T. O. Marvin, chairman of the Tariff Commission at Washington, has been visiting his family at Rye and returned to Washington today.

Mrs. Frances Boardman of East Saugus, Mass., is visiting her brother, F. W. Hartford.

Arthur K. Jackson of Medford, Mass., was a business visitor in this city today.

Mrs. J. D. Hartford and daughter Justine are guests of Mr. and Mrs. F. W. Hartford of Miller avenue.

Mr. and Mrs. Clarence Hartley (nee Louise Butler formerly of this city) are now located in St. Joseph, Mo.

Misses Adelle Cogan and Jennette Pratt are visiting Mrs. E. L. Toomey at Stoughton, Mass.

Leroy Moore is substituting on the route of Mail Carrier Walter Woods, who is off duty for a few days.

Miss Daisy D. Williamson of Durham is a visitor in this city today.

NOTED SPEAKER

Prof. Manley O. Hudson of Harvard University to Speak at North Church on International Law

Professor Manley O. Hudson, Bemis professor of International Law at Harvard University, will speak at the North church on Sunday, November 23, at 7.30 p. m.

He is a first authority on International Law and unusually well informed on foreign relations and the activities of the League of Nations.

His coming to Portsmouth affords its citizens an unusual opportunity which ought not to be missed by any one. His subject will be: "Recent Progress Toward Outlawing War." A large audience should be present to hear him.

KITTERY OFFICERS MAKE INSPECTION

Major Edward Standish of Kittery and staff, composed of members of Canton Hayes, recently inspected Canton J. H. Dearborn, Patriarchs Militant of Biddeford.

Following the inspection Major Standish warmly complimented the members of the local canton for the excellent condition of the affairs of the Canton Dearborn at present. He also gave interesting remarks about activities of this branch of the Odd Fellows now noticeable in the vicinity and throughout the country. Major Robbins and Captain Connoyer of Kittery also addressed those present.

One of the features of the affair was the bountiful harvest supper which was served by the members of Fortress Dearborn. The food was prepared and served by the women in a manner that won for them many compliments from those who enjoyed the appetizing repast.

OBITUARY

Walter Scott

Walter Scott, former superintendent of the Exeter, Hampton and Amesbury Street Railway, and well known in this city, died Wednesday afternoon at his home in Hampton. Mr. Scott was a native of Amesbury. He was at one time a motorman on the Exeter, Hampton and Amesbury road and gained rapid promotion, becoming assistant superintendent and then superintendent. He is survived by a wife and two daughters.

OBSEQUIES

John Flanigan

The funeral of John Flanigan took place this morning at 8.30 o'clock from the Church of the Immaculate Conception, a large gathering of relatives and friends being present. Rev. Father Sullivan celebrated high mass of requiem and Rev. Father Donohue had charge of the committal service at the grave. The floral tributes were many and included a number of set pieces. Acting as pall bearers were four sons of the deceased, Emmett, William, Arthur and Herbert Flanagan, also Thomas Pilgrim and Thomas Conners. Interment was in Calvary cemetery.

William P. Miskell had charge of the funeral arrangements.

LAST OF VILLAS MEETS DEATH

Mexican Bandit is Executed By Federal Firing Squad

Houston, Texas, Nov. 20—The last of the famous Villa family, notorious Mexican bandits, has met death before a federal firing squad, according to reports here. Confirmation of the death of Hipolito Villa, brother of Pancho Villa, near Jiminez, Chihuahua, was received from the Mexico City correspondent of La Tribune, a local Mexican language newspaper.

RECIPROCITY DAY WAS BIG SUCCESS

(Continued from Page One)

lows' address was much enjoyed.

The next speaker was Mrs. Mary I. Wood, whose them was "Education." She dwelt on the idea of service, saying that life means a great deal more to all if they can be of even a little service in this world. She said she felt that the older generation is responding with just a little less enthusiasm than they should but the younger generation is bringing fresh enthusiasm into every part of life. She dwelt on the fact that it would be a most helpful thing if every High school could have a dean, a woman of a capable, sympathetic nature who could be the friend of the High school girls and instill into their minds high ideals.

After luncheon the Shubert Quartette of Boston gave an excellent musical program, including a number of quartettes and solos. The members of this well known musical organization are: W. Frank Ames, William Walker, Charles W. Swaine and George E. McGowan. Their selections were as follows: "On the Sea", encore, Medley of old songs; "Spirit Flower," old refrain, encore, "Mary of Argyle"! "Gay Hearts," (vocal waltz); "In the Heart of a Rose," arranged by Mr. Walker; "Vulcan Song," "Storm Field"; encore, "Any Old Port in a Storm."

Mrs. Ira St. Clair was accompanist for the singers.

The speaker of the afternoon was Mrs. Roberta Butler of Durham, wife of Professor Butler of the University of New Hampshire, who, in spite of the fact that she was ill and it was with much effort that she spoke at all, gave a brilliant address on "Internation." She said in her remarks, that the old internationalism was characterized with suspicion; it thought only of its individualtis impulses, whereas the new internationalism aspires to be self-directing. The new internationalism recognizes the right of large nations to protect weaker ones. In this new movement is the principal of the "Big Brothers Movement", to care for the small weak brother who, unable to find his niche for self-expression, is apt to become vicious. The new movement no longer has for its plea, "Might is right." The new internationalism sets itself toward the sun. It tries to find simple, wholesome ways to solve the problems that confront it. Balance of power can no longer control. Right of liberty and pursuit of happiness is for all. The new movement asks for an International Court where the troubles of the world may be decided by a legal process of justice.

Mrs. Butler differentiated between labor conditions in America, Great Britain, Canada and Australia, and those of other countries. Japan and Persia, which had very bad labor problems, are solving them gradually. Our part in this new movement is to have faith in the fairy of good will. "Peace on earth, good will toward men" expresses the new movement. Beneath the cynicism which seems to enfold so many of the present generation is a well-spring of good. Like Tennyson says in "Locksley Hall", we must believe in the universal peace which is to dawn upon the world, when the war drums sound no longer and the battle-ags are furled.

After Mrs. Butler's interesting address the Schubert Quartette gave a very amusing selection, a musical tragedy, "The Grass Hopper," after which they sang an old Irish folk song and the "Sandman," a lullaby. All the selections were much enjoyed and heartily applauded.

The weather was ideal for the gathering and it was a delightful meeting of friends and club members. The Graffort Club gave its well known hospitality and did all possible to have the visitors enjoy the day. The whole lower floor of the Rockingham Hotel was opened to the club and guests and the courtesy of the management was marked, as nothing was left undone to aid the Graffort Club in entertaining its visitors.

CAR RAN OFF THE HIGHWAY

A Connecticut car containing a man and his daughter ran off the highway between Greenland and Stratham on Wednesday night. One wheel of the car was wrecked and the woman slightly cut on the leg. The car was hauled to the Stratham Center Garage for repairs.

LIQUOR PIRATES LEAVE CRAFT IN HOPELESS SHAPE

(By Associated Press)

New York, Nov. 2—The liner President Harding reported to the offices of the United States Line here today that last evening she rendered assistance to th British schooner Veronica which had been left in a hopeless condition 100 miles off Cape Sable after a raid by liquor pirates.

NEW CASTLE

The Junior Circle of King's Daughters of the Congregational Church held a sewing meeting Wednesday evening at seven o'clock at the home of Mrs. Hilda Morl. Twenty members were present and two visitors, Mrs. George B. Ricker and Miss Barbara Malvin. The Circle members sewed on fancy work for the coming sale until nine o'clock and many pretty things are being made. A social time followed and the hostess served fancy cookies, grape juice and candy. All left for their home at nine-thirty o'clock, having much enjoyed the evening.

Harley Lawrence of Worcester, Mass., has recently purchased a lot of land adjoining the Flanders property and will erect a dwelling.

Chester A. Baker and family have recently closed their summer home on Marvin's Island and returned to Brookline, Mass.

Miss Ruth Marvin has recently returned from a week's pleasure trip to New York and Boston.

GREENLAND

Friday at 6.30 p. m. there will be a Father and Son, Men and Boys' Supper and Get-to-Gether at the Assembly Hall, Greenland. All boys 10 years of age and over and the men of Greenland are invited. A good program will follow the supper. There will be speakers from Kittery, Portsmouth and Exeter. Plans are being for at least 100 men and boys and a good time will be in store for all who come. The supper and program is free to all.

CHALLENGE TO ALL WEST END BOWLING TEAMS

The Portsmouth City Five would like a series of three games with West End Five or any team in that section to be decided on total pinfall. First game to be rolled at the West End alleys, the second at the Arcade and the third alley to be selected by drawing.

JACK HANLON,
Manager City Five

DISAGREEMENT IN GILES CASE

(By Associated Press)

Conncord, Nov. 20—A disagreement of the jury empanelled for the trial of Daniel F. Giles, local druggist, charged with illegal sales of intoxicating liquor in 1923, resulted in no decision by the jury in the action which has been on trial for the past two days in Merrimack county Superior court. It was understood that in one of the earlier polls of the evening the jury stood six for acquittal and six for conviction and that on a later poll, eight were for acquittal and four for conviction.

ENGAGEMENT IS ANNOUNCED

Mr. and Mrs. William E. Marvin announce the engagement of their daughter Sarah, to Percival Dexter Jacobs of Boston.

TO BOWL TEN STRING MATCH

Laughlin and Bunnell are on the alleys Monday night against Hooz and Trefethen for a ten string match.

WILL BOWL TONIGHT

A bowling team from Major Waldron Council, Royal Arcanum, of Dover will come here tonight to bowl against the Alpha Council team of this city.

YORK MAN NOTARY

Among the naminations made yesterday by Gov. Percival Baxter of Maine appears that of Nelson C. Hutchins of York as a notary public.

Don't pass the Salvation Army kettle by without stopping to contribute. Every gift helps to swell the fund to feed the poor and needy on Thanksgiving Day. If all who have comfortable homes and plenty to eat could realizze how bare ar the cupboards in many of these homes where the Thanksgiving baskets are sent and how glady they are received, it seems as if not one person would fail to give their bit, at least.

If it's a "MADEWELL" it's Well Made

The Convenient Drop Seat

is a favorite with stout men, because it gives exceptional freedom and comfort to wearers of

Madewell Underwear for Men and Boys

This cold blusters weather you need protection

Crawl into a good warm Union Suit, made by Madewell. Pick your own weight, style and fabric. ou can't go wrong on any selection of this fine Underwear. Prices at $2.50 to $4.50.

SWEATERS

Odd Lots to go at Cost Prices.

We Sell to Sell Again

Parsons' The Hatter

49 Congress St.

Shop Here

TOSSED BILLS TO THE WINDS

Concord, Nov. 20.—A. L. Marshall yesterday drew $1000 from the bank and paraded the streets with the big roll in his hand, peeling off the bills and tossing them to the winds as he walked, the police testified in court. When they were notified of the good Samaritan performance, they found Marshall and took him to the station.

A count of the roll showed it had dwindled several hundred dollars from the original thousand. What was left was turned over to his wife, and Marshall was sentenced to the house of correction at Boscawen for six months.

JUDGE BURQUE HONORED BY BAR

Laconia, Nov. 20.—Judge Henri Burque of Nashua, who is presiding at the October term of superior court was the guest at a banquet held by the Belknap County Bar association at the Laconia Tavern last evening. After the banquet Attorney T. S. Jewett, presiding as toastmaster, presented Judge Burque a pair of gold cuff links.

WOODWORKING SHOP BURNED

Rumney, Nov. 20.—The woodworking shop of George D. Kenniston was burned to the ground last night with a loss of about $8000. The loss is entailed by the valuable machinery, heavy boiler and steam engine in the plant. The boiler exploded, a piece of it being thrown 200 feet.

Good Joker

At 20, John J. Mitchell started running errands for a bank. At 26 he was that bank's president. Today, at 71, he's still president of the Illinois Merchants Trust Company of Chicago. He's called one of the funniest men in big business. He always has a joke up his sleeve. For jokes, he says, have kept him fit.

CLOVERDALE ANNIVERSARY 22ND SALE

1902 — 1924

From November 17 to 26 we celebrate the 22nd anniversary of the first Cloverdale Store. That single store has grown to a chain of over 1200, conveniently located "Near You To Serve You." QUALITY has been the first consideration. This, combined with enormous CLOVERDALE resources assuring lowest prices, has been the cause of the wonderful CLOVERDALE growth. The food products represented on this page are evidence that the CLOVERDALE STORES maintain relations only with producers of the highest quality foods. During this great ANNIVERSARY SALE Cloverdale stocks present many extraordinary buying opportunities.

DUZ THE WASHDAY WONDER — PER PKG. 9¢ 3 PKG. 25¢ — NEW LARGE SIZE 23¢

Pillsbury OR GOLD MEDAL Flour ⅛ SACK $1.15

FRESH SMOOTH DELICIOUS APPETIZING AND HEALTHFUL — TRY A JAR TODAY — Best Foods GOLD MEDAL MAYONNAISE — LARGE JAR 28¢

Pure Lard 2 LBS 35¢ — **Benefit Peas** 2 CANS 25¢

QUICK EASY — UNDERWOOD'S "Simplifry" CODFISH CAKES — THE FISH CAKE MIXTURE PREPARED READY FOR USE 2 CANS 25¢

Uneeda Biscuit PKG. 4¢

AMERICA'S GREATEST HEALTH CANDY — Hildreth's Original Velvet — THE WORLD'S FINEST MOLASSES CANDY — LB. 27¢

HEAVY FAT **Pork** LB. 21¢ — **Pea Beans** 4 LBS 25¢

Campbell's Beans OR Soups 3 CANS 25¢

DROMEDARY COCOANUT — MADE FROM THE FINEST COCOANUTS GROWN. ALWAYS MOIST AND FRESH. — ¼ LB. PKG. 15¢ — DATES LGE. PKG. 19¢

FANCY BANTAM **Corn** CAN 21¢ — SEEDED OR SEEDLESS **Raisins** 3 PKG. 29¢

THE FINEST BEVERAGE — Hallenreffer — SPARKLING-LIGHT OR STOUT DARK

CLOVERDALE CHOCOLATES LB. 49¢ — **RIBBON CANDY** 2 LBS 49¢

Jello ALL FLAVORS PKG. 9¢ — **BELL'S POULTRY SEASONING** TIN 9¢

A HOUSEHOLD NECESSITY — BABBITT'S PURE CONCENTRATED LYE — CLEANSER 5¢ — MEANS SATISFIED CUSTOMERS — LYE 12¢ — B.T. BABBITT 15 WEST 34 ST. NEW YORK, N.Y.

Cloverdale BUTTER QUALITY IS ALWAYS UNIFORM

USEN'S CODFISH — ALL CODFISH NO BONES — 1 LB. WOODEN BOX 25¢

Coffee REX BRAND LB. 49¢ — MILD FULL CREAM **Cheese** LB. 29¢

HERSHEY'S COCOA — THE SUPREME COCOA — ½ LB. CAN 15¢

BORDEN'S EVAPORATED MILK — RICH COUNTRY MILK WITH THE CREAM LEFT IN — CAN 9¢

Thanksgiving Goods
SMYRNA FIGS PKG. 15¢
NEW CURRANTS PKG. 19¢
NEW MIXED NUTS LB. 29¢
NEW WALNUTS LB. 35¢
CITRON PKG. 21¢
ORANGE OR LEMON PEEL 15¢

Wesson Oil TO MAKE GOOD THINGS TO EAT — Wesson Oil — PINT CAN 27¢

NOVEMBER 17TH — **UNITED STATES STORES CORP.** — NOVEMBER 26TH

E. A. CROWELL

B. & M. CONDUCTOR ENDS HIS LIFE

Gilman E. Marston Commits Suicide Following Investigation of Ticket Thefts -- Was 40 Years With the Railroad

Gilman E. Marston, one of the best known and popular conductors of the Portland division of the Boston and Maine railroad, committed suicide on Wednesday at the home of relatives in Newburyport by asphyxiation. He was found in the kitchen of Mrs. Emma Jackman with gas flowing freely from all jets of a range and his keys, money and papers on the dining room table.

Conductor Marston had been employed by the B. & M. for 40 years or more as a brakeman, baggage master and conductor. The last named position he held for 30 years running trains mostly between Boston and Portland and was well liked by the management and traveling public.

The taking of his life is said to be the result of the investigation by the railroad of the systematic thefts of more than $100,000 worth of railroad tickets during the last two years. When the news became public last week that a Malden conductor had been questioned by the county authorities and railroad officials in Portland, and had broken down and admitted the theft of tickets, his friends declared their belief that the man couldn't have been Marston.

On Wednesday one of the officials of the Boston and Maine said that Marston was the Malden conductor who had made the admission in the office of County Attorney Ralph M. Ingalls at Portland.

When asked last night for information regarding the status of Marston, Atty. Ingalls said: "The records of Marston and records of other conductors of the Boston & Maine railroad, have been investigated, but no formal charges have been preferred. Out of deference to Marston's family, I prefer not to make any further comment."

It was said that the reason no further action was taken against Marston was that he had served the railroad for 40 years and had not been in good health for the last year and a half. He suffered from heart and stomach trouble and spent part of last summer in Florida to regain his strength.

According to his niece, Marston and his brother, Fred H. Marston of Newburyport, had been on a hunting trip for the last week or more near Farmington, Me. On their way back from Maine they went to visit at the home of Mrs. Emma Jackman, their relative in Newburyport.

Yesterday Fred Marston and Mrs. Jackman went to Malden to get Mrs. Gilman Marston with the intention of having her and her husband spend a few days at Newburyport. Before they set out for Malden they asked Conductor Marston to accompany them, but he said he preferred to remain at Mrs. Jackman's house and rest. When the three returned to Newburyport they found him dead from asphyxiation by illuminating gas.

He was a member of the Medford lodge of Elks and the Brotherhood of Railway Conductors. Besides his widow, Mrs. Ida Marston, and his brother, he is survived by one sister, Mrs. Lizzie Safford of Waltham. The funeral will be held at Newburyport on Saturday.

The disclosure of the widespread scheme of defrauding the Boston and Maine railroad of passenger tickets was disclosed last Thursday, when, after a three months' investigation by the county attorney at Portland, and by Maine police and railroad detectives, Patrick J. Connors, formerly of Boston, was arrested in Portland.

According to the authorities, he is said to have confessed that he bought thousands of dollars' worth of railroad tickets from a Malden conductor and sold them to employment agencies, proprietors of small stores and other persons in Portland. There was indication, too, that he shipped parcels of the tickets to Boston, for sale here.

Following the arrest of Connors and the proprietor of a Portland employment agency, the investigators announced that they had questioned a Malden conductor and that he had admitted that he had been stealing tickets for the last two years, taking an average of about 10 each trip between Boston and Portland. These unpunched tickets he sold to Connors for about $1.50. Connors, it is alleged, resold them for $2.50. The regular fare from Boston to Portland is $3.92.

The investigators also said that when the Malden conductor arrived at the county attorney's office in Portland he was under the belief that he was to be questioned regarding a civil suit. When questioned concerning the ticket thefts he broke down, wept and confessed, the officers said. Because of his long service with the railroad he was allowed to go.

Atty. Ingalls stated that the disclosures made in the investigation indicated that several B. & M. conductors were involved in the thefts. The investigation is still in progress.

FINE MEETING AT SCHOOL

The Lafayette School Parent-Teacher Association held a well attended and exceedingly interesting and helpful meeting Wednesday evening at the school building. A musical program was rendered from 7.30 to 8 p. m., Russell Gray presiding at the piano and Frederick Gardner playing the xylophone. At 8 p. m. a business session was held, the president, Lawrence G. Peyser, presiding. Several matters of business pertaining to the association were discussed. The speaker of the evening, Lee H. Brow, secretary of the Portsmouth Chamber of Commerce, gave an inspirational talk on the subject "Father, Mother, Teachers and Company-Builders for the Future," this being filled with helpful thoughts and suggestions and followed with interest by the audience. A social hour followed and refreshments were served by Mrs. E. Curtis Matthews, Mrs. Edgar Wood and Mrs. William Temple.

ASSIGN SUPERIOR COURT JUDGES

Judge Richard Doe will preside at the January term of Rockingham county superior court which will open at Exeter on Jan. 6. Judge Branch will preside at the April term next year and Judge Sawyer at the October term

Simple Mixture Best For Constipation

Simple buckthorn bark, magnesium sulph. c. p., glycerine, eac., as mixed in Adlerika, is excellent for constipation. It often works in one hour or less and never gripes. The pleasant and QUICK action of this efficient intestinal evacuant will surprise you. Adlerika helps any case gas on the stomach, unless due to deep-seated causes. Often removes matter you never thought was in your system. Philbrick's Pharmacy, 7 Congress St.

DESAUTEL WINS AT PORTLAND

Portland, Me., Nov. 20.—Eddie Desautel of Dover, N. H., won on points from Jimmie Smith of Brockton, Mass., in a fast six round bout at the DeRice arena last night.

FIRE DESTROYS EPPING HOUSE

The residence known as the "red house" on the plains at Epping was completely destroyed by fire on Tuesday. The house was owned by Mrs. Myra Stevens and was occupied by Mr. Chapin and family.

CARD OF APPRECIATION

To our friends and neighbors we desire to express our sincere appreciation for their brave efforts in fighting the fire at our home on Fern Ave., Rye, N. H., Nov. 17.

CHARLES P. HOOK
RUSSELL W. HOOK

REWARD

Twenty-five dollars reward for evidence leading to the conviction of party stealing radio set (Radiola V) from the premises of Charles P. Hook after set had been saved from the fire on the night of Nov. 17 at Fern Ave., Rye, N. H.

CHARLES P. HOOK
RUSSELL W. HOOK.

3t n20

A FINE OPPORTUNITY

An opportunity to see a fine vaudeville show and help out the Winter Sports program as well, is offered everyone at the Portsmouth Theatre tonight, and it is hoped that all who possibly can will be present. They will have the satisfaction of knowing that they are not only aiding in supporting a popular Portsmouth institution, but they will be entertained by some of the best acts that vaudeville can produce. This is not a cabaret, but a regular high class vaudeville performance.

DOCTORS TESTIFY IN ACCIDENT CASE

Suit of Lena M. and George F. Stocker Against B. & M. Continues in Superior Court

The case of Lena M. Stocker and George F. Stocker of Boston and Candia against the Boston and Maine Railroad for alleged negligence resulting in an automobile accident in which Mrs. Stocker was injured and Mr. Stocker's machine, a sedan, damaged, was resumed yesterday afternoon.

Harvey Stowe, who had been on the witness stand Wednesday morning, was again called to the stand, he testifying to the dimensions of a popcorn stand at the resort at Lake Massabesic quite near the spot where the accident occurred. He testified that there was a roof over the stand and that the stand was not on property belonging to the railroad, though it had been at one time. He further testified that he could see the railroad track from the stand if he looked in the direction of the track, as the stand was glassed in and one could get a good view through the glass, the same as through any window. He also said that the gasoline tank was higher than his head.

Dr. H. Scott Pattee of Manchester, in direct examination, said that he had been practicing medicine and surgery for 14 years and was a graduate of the University of Vermont.

He said that he first saw Mrs. Stocker at the Elliot hospital in Manchester where he was called to attend her and that he found her to be in a nervous condition and that she complained of pains in the back of her neck. Dr. Pattee also asserted that she had bruises on her legs and that the movements on her side were somewhat limited, there being some rigidity of muscles in this particular region.

The witness testified that Dr. Jones was called in consultation and that an x-ray picture was taken which showed the interior portion of the third cervical veterbrae was fractured in Mrs. Stocker's neck. Dr. Pattee pointed out to the jury on the spine (a real spine being used for demonstration) the location of the fracture of the third cervical verterbrae.

Dr. Pattee said that Mrs. Stocker's neck was encased in a plaster cast by Dr. Jones and that Mrs. Stocker suffered from pain and from a slight concussion of the brain, causing nervousness and sleeplessness.

In answer to a question Dr. Pattee said that Mrs. Stocker was in the hospital four or five weeks, she being in a state of shock caused from injury or accident. He also asserted that depression of the nerve centers was more pronounced after she had been taken home, she being hysterical, very restless and irritable at times, complaining of pain.

Cross examination brought out that Dr. Pattee had learned from the nurses at the Elliot hospital that Mrs. Stocker had been troubled in the past with nervous prostration, neuritis, pneumonia and that she was a woman of nervous temperament. Dr. Pattee, in answer to a question, said the bones united perfectly, and that no other fracture was discovered.

Dr. Ezra A. Jones, who was called in consultation with Dr. Pattee, offered testimony to the effect that he applied a plaster cast to Mrs. Stocker's neck for injury sustained and that it was worn for six or eight weeks to remedy injury. Later, he stated, a neck support made out of leather and steel, was made for Mrs. Stocker, the function of collar being to limit motion until injury to spine had been remedied.

Dr. Jones asserted that a fracture of the third cervical verterbrae was usually fatal, because of vital nerves passing through it. He further testified that Mrs. Stocker suffered from stiffness of muscles, was very hard to please, and that she was positive she would not recover, the latter two troubles being caused by a mental shock.

In answer to a question, Dr. Jones testified that though there would be a limitation of motion for quite a period it would have a tendency to disappear after a while.

Dr. Christopher D. Thore, an osteopath and medical practitioner, testified that he had treated Mrs. Stocker and that she wasn't able to carry her head erect, that it pained her to rotate her head in any direction, that the lymphatic glands on both sides of neck were swollen, that she had pains in back of head, and that the movements of spine were restricted.

Dr. Thore said that Mrs. Stocker could not testify in court owing to her mental condition, asserting that she would become easily confused.

He further stated that he could not guarantee any certainty as to how her future health would be.

In cross examination Dr. Thore said that he examined Mrs. Stocker Tuesday evening because of the fact that he was to appear in court Wednesday.

He asserted that Mrs. Stocker cannot stand more than ten or fifteen minutes treatment.

In answer to a question Dr. Thore said that Mrs. Stocker didn't tell him she had been over to Miss Arbegast's home last evening before she called at his office.

Dr. Thore also said that only one doctor in fifty would discover difficulty in rotation of head unless attention was particularly called to it.

The witness said that Mrs. Stocker has quite a bit of pain when breathing, it being rather difficult for her to breathe deeply.

Dr. Frederick C. Smith of Somerville Mass., in direct examination, said that the New England Sanitarium, where Mrs. Stocker now it, was considered a good place for treatment of invalids. He asserted that he sent her to the sanitarium for rest and whatever treatment they might prescribe. He also said that her physical condition, prior to the accident, was good, but that she now seems to be suffering a general run down condition and has fear that something is going to happen.

Dr. Smith, in answer to a query, said that he did not believe Mrs. Stocker would ever be any better and that if she were to appear in court she would not be able to withstand the ordeal and that it would add to her suffering both mentally and physically.

In cross examination Dr. Smith said that he should say the x-ray pictures showed a callous formation and that Mrs. Stocker was suffering mentally and physically and that she was extremely nervous.

The first witness called to the stand this morning, Mrs. Clara E. Thomas of Candia, testified that she knew Mrs. Stocker and that she was in good condition before the accident; that she was active socially and took care of a large house; that she took long walks with her, never less than a mile.

Since the accident, Mrs. Thomas said, that Mrs. Stocker was unable to take long walks, and that she was nearly always reclining on a couch in the house or in a hammock. She further asserted that she was nervous and excitable, something that wasn't noticeable prior to the accident. She also asserted that Mrs. Stocker was a careful driver.

In cross examination Mrs. Thomas said that she visited Mrs. Stocker nearly every day and that Mrs. Stocker visited her occasionally, though she seldom went out for walks. She also said that Miss Arbegast visited Mrs. Stocker several times, but that she never saw them out walking.

Wesley A. Critchett of Candia, after taking the witness stand, testified that he had known Mrs. Stocker for three or four years and that he rode in the automobile with her once prior to accident and that she showed no nervousness.

Since the accident the witness said, that he had seen Mrs. Stocker at her home in Candia and that he had taken her from the railroad station at Manchester to her Candia home, and that she always requested him to drive carefully, it seeming to hurt her to ride. He also said that he had observed her crying and walking the floors at her home and that she seemed to be greatly upset.

Warren A. Williams of Candia testified that he knew Mrs. Stocker before the accident and that she seemed perfectly normal.

When asked the value of the car damaged in the accident Mr. Williams said that it was worth about $700, allowing for depreciation, but that after the accident it was worth about $50 as junk and that it wasn't worth repairing.

George F. Stocker, residing in Brookline, Mass., testified that Mrs. Stocker always took care of her home prior to the accident, but that since the accident she has been unable to care for the home.

He said that Mrs. Stocker was not of a nervous temperament prior to the accident and that he had been with her in a sedan which she drove many times.

In answer to a question Mr. Stocker asserted that he saw Mrs. Stocker the day after the accident at the Elliot hospital in Manchester. He further said that after the accident he engaged Dr. Loder, a Boston specialist, to treat Mrs. Stocker. Dr. Loder suggested that he have her treated by Dr. Thore, an osteopath. Mr. Stocker said that he tried to locate Dr. Loder at his office in Boston last evening and that he was unsuccessful in his mission.

He also testified that Mrs. Stocker had two women with her on the farm in Candia after the accident, one woman to care for her and the other to care for the house. He said that prior to the accident she cared for the house herself.

When asked about Mrs. Stocker's condition after the accident Mr. Stocker asserted that she was nervous, complained of pains in neck, was restless and a victim of sleeplessness, and that she was hysterical. He said that she had never driven a car since the accident.

In cross examination Mr. Stocker said that he was a salesman and that he never said Mrs. Stocker could not have an examination by Dr. Rogers of Boston, but that he was perfectly willing that she should be examined by any responsible person.

Mrs. Olson was again called to the stand and testified that hospital records of the New England Sanitarium shown him were in the form always maintained, and that they were the records of Mrs. Stocker's condition. The records were entered as exhibits.

The plaintiff then rested.

Kept Fresh
in the air-tight package
"SALADA"
TEA H452
has a delicious fragrance unequalled.
BLEND of INDIA, CEYLON and JAVA TEAS

TOWNS WIN IN BRIDGE SUIT

Montpelier, Vt., Nov. 20.—A jury in United States District Court yesterday returned a verdict of $53,542.18 for the towns of Newbury, Vt., and Haverhill, N. H., against the United Construction Co. of Concord, N. H., which built the bridge over the Connecticut river between the two towns in 1917. The bridge collapsed in 1923.

DONATION PARTY

The annual donation day for the Home for Aged Women on Deer street on Friday should be kept in mind by our citizens. Gifts of staple groceries, fruits, vegetables, table or bed linen, or cash contributions will be much appreciated. Tea will be served from 3 to 5 p. m. at the Home by the committee in charge of the affair.

2t n19-20

Mrs. Sidney Winn is spending a week with friends in Boston.

COLONIAL
Thursday-Friday

'WORLDLY GOODS'
A Paramount Picture
Topics—Hunters Bold—Fables
Mats. at 2, 25c; Children 15c.
Eves. 6.30-8.20; Orch. 35c; Bal. 25c
SAT. ONLY
PERCY MARMONT
"The Clean Heart"

NEW WAY TO BREAK A COLD ~Quick

Without slight est injurious effect, physicians' new prescription checks worst Cold often in 30 minutes, and usually ends Head Colds completely overnight. Goes direct to *cause*—congestion in head, etc.—and removes it. So sniffling, stuffiness and headache simply fly away. Endorsed and prescribed by physicians. No harmful drugs—non-narcotic. Ask for AN-A-CIN tablets. Only 25c. box, and money back if not relieved. Sold and guaranteed by:—
Philbrick's Pharmacy, Coleman's Drug Store.

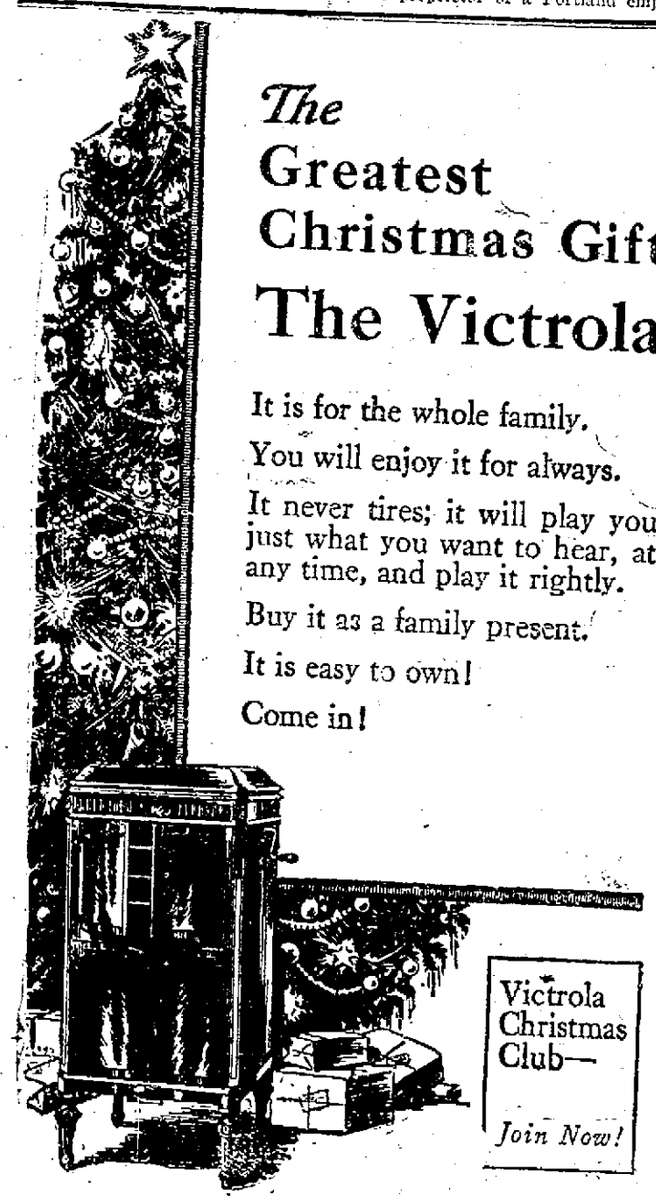

The Greatest Christmas Gift The Victrola

It is for the whole family.
You will enjoy it for always.
It never tires; it will play you just what you want to hear, at any time, and play it rightly.
Buy it as a family present.
It is easy to own!
Come in!

Victrola Christmas Club—
Join Now!

HASSETT'S

New Victor Records, Once a Week, Every Week—Friday

PORTSMOUTH THEATRE TONITE 8.15 P. M.
WINTER SPORTS BENEFIT
10 KEITH ACTS VAUDEVILLE STANDARD OF THE WORLD 10

Keith Headline Act Extraordinary
BEAUX & BELLE REVUE
6 PEOPLE—"A TRIP TO SONG AND DANCE LAND"

JIMMY COSTELLO "Bits of Wopology"
BASSE SISTERS "Dainty Musical Misses"
BELMONT 4 "Those Harmony Boys."
ECCLES & PERSALL Two Jolly Jesters"
MINSTREL MORRIS "A Juggler That's Different"
GLENCO SISTERS "Scotch Girls, Native Songs and Dances"
FERRIS & ANTHONY "I'm a Day Off"
EVERTHEA DUO Novel Aerial Feats

EXTRA ADDED ATTRACTION
PORTSMOUTH NAVAL BAND
Direction Bandmaster Babcock

See this Big Show and Help the Kiddies Enjoy Healthful Outdoor Sports
SEATS NOW, COLONIAL BOX OFFICE, 75c, $1.00, $1.50, $2.00. Plus tax

McINTYRE'S RADIO SHOP
(Now at 72 Congress St.)
Magnavox, Freed-Eisemann, Radiola, Acme, Crosley Sets. Tubes, Batteries, Repairs, Installations and Service.

FRI.-SAT.—"THE CYCLONE RIDER"
OLYMPIA Matinee 2.00..... 10c-20c Evening 7.00-9.00...20c-25c
LAST TIMES TONIGHT
60 Miles of Thrills to the Minute!
"SPEED SPOOK"
Featuring Johnny Hines. Unusual! Uncommon! Unique! Out-of-the ordinary! Different! Original!!
James Kirkwood and Lila Lee in
WONDERING HUSBANDS
A drama of married life that hits home to every man and woman.
COMEDY—"SCAREM MUCH"
FRI.-SAT.—"CAUSE FOR DIVORCE"

bake it *best* with DRY YEAST BAKING POWDER

For Sale

141 Sagamore Ave.

Eight-room modern dwelling, with all improvements including hot water heat. Front piazza, stable and garage, hennery. An extra lot 60x100 fronting on Sagamore Ave.

If you are seeking a good home in good location—and extremely good value, we think this is it. Estimating conservatively we consider the price about 55 per cent of its replacement value.

HARRY I. CASWELL
(CASWELL AGENCY)
Tel. 481-W 9 Congress Street.

When you think of Christmas giving think of giving Photographs

YOU can settle many of your gift problems by selecting photographs this year. They will mean more and cost less than any other choice you can make.

Make your appointment now to insure better service and better pictures

THE MARDEN STUDIO
(Up Where the Light is Good)
3 Congress Street. Telephone 76.

THE QUESTION SOLVED

One of the many features of our Welding Service is that of Metal Cutting. With our Oxygen-Acetylene Torch we can quickly cut structural metal, boilers, iron doors and reduce heavy large junk pieces to small sizes. The service is very moderate in cost and often saves days of hard labor. Welding in all its branches also.

George A. Trafton & Son
800 Market St., Portsmouth
HORSESHOEING AND JOBBING

FURS
The Delightful Gift
Especially will this be true if you make your selection here. The styles and the value add to the attractiveness of the gift.
MILDRED D. CALL
Phone 583-W.
Hartford Bldg., 86 Congress St.

NEW METHOD LAUNDRY
Wet Wash—Flat Work
PIKE & SOMERBY
Tel. 373. Commercial Wharf

GUY E. COREY
Law Office
Room 1, Mechanics Block,
47 Congress Street
Notary Public.

PANAMA CANAL BANNER YEAR

Washington, Nov. 19.—The fiscal year ending June 30 was the most prosperous in the history of the Panama canal. The total net revenue mounted to $18,200,572 and to this peak figure, representing the profits of the waterway itself and business operations in connection with canal activities, was added the sum of $1,044,887, earned by the Panama railroad, bringing the combined net revenue to $18,254,459.

Comparative figures also are disclosed by former Governor Jay J. Morrow in his annual report to the secretary of war, prepared by him before he resigned that office and made public by the war department. The tabulation shows that the income from tolls and miscellaneous receipts was $16,307,984, as compared with $10,001,066 for the preceding year and $3,466,574 in 1922.

The number of ships in transit during the fiscal time period reported, exclusive of American toll-exempt craft and others allowed free passage through the canal, was 5230. Their net tonnage was 26,148,878 and tolls collected aggregated 724,290,963, exceeding by 38.7 percent the tolls collected in 1923.

Gov. Morrow explained that the "high figures" for 1924 were due in part to heavy oil shipments from California.

"These began in September, 1922," he said, "and reached their peak one year later, in September, 1923, when 909,879 tons of California crude oil passed through the canal. Declining gradually from that date, these cargoes in June, 1924, totaled only 453,945 tons, and a further shrinkage is expected.

"Excluding California oil altogether, the cargo in transit through the Panama canal in 1923 was 15,878,826 tons, and in 1924 it was 18,493,700 tons, an increase of 16.4 per cent."

There were 21 flags represented in the canal traffic and in terms of cargo carried the American colors led all others with 61.7 per cent of the total. Great Britain was second with 22.4 per sent; Japan third with 3.5 per cent.

The United States intercoastal trade furnished an even 50 per cent of all cargo passing through the canal in 1924 and four other major trades accounted for 35.5 percent additional. These were the trades between Europe and the Pacific coast of North America, 11.5 per cent; between the east coast of the United States and the west coast of South America, 10 per cent; between Europe and South America, 7.4 per cent and between the United States and the far east 6.6 per cent.

New Words New Words
thousands of them spelled, pronounced and defined in
WEBSTER'S NEW INTERNATIONAL DICTIONARY
"The Supreme Authority" Get the Best
Here are a few samples

broadcast	abreaction	
agrimotor	hot pursuit	
Blue Cross	mystery ship	
rotogravure	junior college	
Esthonia	askari	Fascista
altigraph	cyper	Riksdag
Flag Day	sippio	Red Star
mud gun	sterol	paravane
Ruthene	Swaraj	megabar
rollmop	taiga	plasmon
sugamo	sokol	shoneen
psorosis	soviet	preeool
duvetyn	realtor	S. P. boat
Czecho-Slovak	camp-fire girl	
aerial cascade	Air Council	
Devil Dog	activation	
Federal Land Bank		

Is this Storehouse of Information Serving You?
2700 pages
6000 illustrations
407,000 words & phrases
Gazetteer & Biographical Dictionary
Write for a sample page of the New Words, specimen of Regular and India Papers, FREE.
G. & C. MERRIAM CO., Springfield, Mass., U.S.A.

THE great advantage of buying your iron at an electrical store is that it can't go back on you. Same thing applies to all appliances bought here.

PATTERSON ELECTRIC CO.
68 HIGH ST. TEL. CON.
Open from 1.00 to 7.00 p. m.

SOUND, SOLID AND SUCCESSFUL
NEW HAMPSHIRE FIRE INSURANCE CO.
MANCHESTER, N. H.
ORGANIZED 1869
FIFTY-FOURTH PROGRESSIVE ANNUAL STATEMENT
January 1, 1924

Cash Capital	$ 2,000,000.00
Assets	11,275,626.67
Liabilities, except Capital	5,873,397.23
Surplus to Policyholders	5,402,229.44

SAGE TEA TURNS GRAY HAIR DARK

It's Grandmother's Recipe to Bring Back Color and Lustre to Hair

That beautiful, even shade of dark, glossy hair can only be had by brewing a mixture of Sage Tea and Sulphur. Your hair is your charm. It makes or mars the face. When it fades, turns gray or streaked, just an application or two of Sage and Sulphur enhances its appearance a hundredfold.

Don't bother to prepare the mixture; you can get this famous old recipe improved by the addition of other ingredients at a small cost, all ready for use. It is called Wyeth's Sage and Sulphur Compound. This can always be depended upon to bring back the natural color and lustre of your hair.

Everybody uses "Wyeth's" Sage and Sulphur Compound now because it darkens so naturally and evenly that nobody can tell it has been applied. You simply dampen a sponge or soft brush with it and draw this through the hair, taking one small strand at a time; by morning the gray hair has disappeared, and after another application it becomes beautifully dark and appears glossy and lustrous.

WALKER--COOPER

The marriage of Everett Edward Walker of Eliot and Miss Alice Elizabeth Cooper of Lewiston, Me., took place recently at the home of Mr. and Mrs. Thomas Ollerenshaw in Lewiston Rev. George S. Robinson rector of Trinity Episcopal church in that city performed the ceremony and the bride was given in marriage by Mr. Ollerenshaw.

Thomas Ollerenshaw was best man and Miss Frances Barker maid of honor. The bride wore navy blue charmeuse with slip of tomato color combined with hand made lace and fur. Her flowers were white carnations. The bridesmaid's gown was of tan canton crepe with lace trimming and her flowers day break pinks. The bride wore for traveling gray bolivia suit with collar of fur. Decorations were in pink and white. Following the ceremony a supper was served at the DeWitt hotel attended by 25 guests, the only out of town guest being V. J. Trefethen.

The bride is the daughter of Mr. and Mrs. Samuel Cooper. She was born and received her education in England. The bridegroom is the son of Mr. and Mrs. Ruben W. Walker and was born in Concord.

Many gifts of money in gold pieces, cut glass and linen, etc., were received. The bridegroom's gift to the bride was a locket and chain and to the best man, cuff links, while the bride's gift to the bridesmaid was a ring of white gold with amethyst setting.

Mr. and Mrs. Walker are on a short wedding trip, destination unannounced. On their return they will be at home to their friends in Eliot after Dec. 1.

BOARD OF REGISTRARS

The Board of Registrars will be in session at the Council Chambers, City Hall on Tuesday, Nov. 25, Tuesday, Dec. 2 and Wednesday, Dec. 3, 1924 to prepare checklists for the coming election of Dec. 9, 1924, from 9 to 12 a. m. and 2 to 5, 7 to 9 p. m.

A session will be held on Election day from 8 to 12 a. m. for the sole purpose of correcting mistakes made by the Board or in the printers office.

G. W. SHAPLEIGH, Chairman.
F. T. HARTSON, Clerk.
n18 to d9

The kids are hauling out their skates for skating is here.

SEC. WEEKS WOULD REWARD WORLD FLIERS

Washington, Nov. 20.—Secretary Weeks will soon ask Congress to give him authority to reward the six army flyers who brought to this country the distinction of making the first aerial circumnavigation of the world. Only voluntary action by Congress can give these men the recognition they merit.

The writer was informed yesterday that Mr. Weeks will probably ask Congress to give the Secretary of War general authority to reward signal service in the Army in an appropriate way. At present his hands are tied. He has already given the flyers his official commendation which will stand as part of their official records, but he cannot promote them or even advance them to the head of the list in the ranks which they hold. Second Lieut. John Harding, Jr., and Henry H. Ogden, who were both members of the Officers Reserve Corps, no longer hold active commissiontd rank. The former has again become a civilian mechanic at McCook Field, and the latter has returned to his non-commissioned rank as sergeant at Selfridge Field.

There would seem to be two ways of rewarding the flyers. The first would be through promotion. It is believed that the six flyers could be advanced without doing any injustice to older and just as capable officers who were not given the chance to fly around the world. The second way would be through award by Congress of a Distinguished Service Medal and a money emolument. It has even been suggested that now would be an appropriate time to establish a new medal with some such designation as the Distinguished Flying Medal.

Congress at any rate will have to pass some legislation before the flyers can receive any recognition more substantial than the praise and admiration of their fellow countrymen. There is reason to believe that their reward is not far distant.

PRAISES AMERICAN CAVALRY REGIMENTS

Readiness for active service and morale among American cavalry regiments has shown distinct improvement "due to the very devoted efforts of the officers and non-commissioned officers," Maj.-Gen. Willard Holbrook, chief of cavalry, declared in his annual report made public. He added, however, the "regrettable observation that there has been marked deterioration of cavalry mounts due to the advancing age of troop horses and lack of necessary remounts.

The morale of the cavalry "can be characterized, without qualification, as high," Gen. Holbrook said. There was conspicuous esprit during the year in the first cavalry division posted on the border which had attracted attention of the inspector general. The inspector-general also noted "visible improvement during the year in all border cavalry."

Practical and Decorative

BLACK bengaline, soft but heavy, makes this Directoire coat dress with its double cape and circular sides. It shows something new in coat dresses but is as practical as it is decorative. The white upstanding collar and the white cuffs add to the femininity.

ARMY AND NAVY UNITE IN SUPREME COUNCIL

Through the completion of a reorganization program begun immediately after the world war, the United States at last has a supreme council of national defense which is declared by service experts to be the most efficient ever effected.

An even half dozen officers, three army and three navy men, comprise the council, officially termed the Joint board. Appointments are all ex-officio, the detail of an officer to a certain bureau carrying with it membership on the board. The present organization includes Gen. John J. Pershing, chief of staff; Maj.-Gen. John L. Hines, deputy chief and the head of the army war plane division, and Brig.-Gen. Briant H. Wells, for the land forces, and the chief of naval operations, Admiral E. W. Eberle; the director of war planes of the navy, Rear Admiral W. R. Shoemaker, and the assistant chief of operations, Rear Admiral R. H. Jackson for the navy.

To this board is finally referred every major problem involving the national security, and all items of information and all rumors which may have a remote bearing upon the national defence. The new organization extends in a network over the entire country, having representation in every naval district and army corps area, where officers of the two services meet regularly to discuss the defence of the section under their charge and its relation to the national strategic plan.

The joint aeronautical board has been made virtually an adjunct of the super council through an order which requires its recommendation to be referred to the higher tribunal. A similar restriction upon the joint munitions board, composed of the assistant secretaries of war and navy, brings this agency of defence under the same directing control.

OUCH! RHEUMATISM! RUB THE PAIN AWAY

Stop drugging! Rub soothing, penetrating St. Jacobs Oil right into your sore, stiff, aching joints, and relief comes instantly. St. Jacobs Oil is a harmless rheumatism liniment which never disappoints and cannot burn the skin.

Get a 35 cent bottle of St. Jacobs Oil at any drug store, and in a moment you'll be free from pain, soreness and stiffness. In use for 65 years for rheumatism, sciatica, neuralgia, lumbago, backache, sprains.

FIRST YEAR WITHOUT SHORTAGE OF CARS

New York, Nov. 20.—The 193 class one railroads of the country got through the peak traffic movements this year without a car shortage for the first time in their history, it was revealed when the car service division of the American Railroad Association presented its 1924 report to the directors. The report also showed that seven new transportation records had been set during this period.

That the carriers averted the usual autumn bugaboo of a dearth of freight cars was attributed to a new system in the handling of "empties." In the past, it was pointed out, it had been customary to mobilize great fleets of rolling stock which were concentrated regionally for the movement of crops or coal.

This year the car supply problem was analyzed in advance so that it was dealt with in fractions of itself. This was particularly reflected in the fact that more cars had been kept on home lines than ever before. Western owned cars, for example, were rushed back to their home yards at far greater speed and their unloading, loading and general handling expedited.

These results were obtained, it was pointed out, in a year which bade fair to become the heaviest transportation year in American railroading.

The report showed among the new high marks set in 1924:

Greatest number of cars loaded during any one week in history—1,112,345 cars, the week of Oct. 25 last.

New high record for grain and grain products for any one week 72,474 cars, week of Oct. 25 last.

New high record in movement of both loaded and empty freight cars, 1,030,211 moved in one day, Oct. 15 last.

NOTICE

John L. Lunt. Treatments and readings by appointment. 52 Tanner St. Telephone connections.

Chats with your GAS man

THANKSGIVING DAY is one of the busiest days in the year for us. It is like Christmas, New Year's Day and the other splendid holidays when family reunions are held, and when the palate is tickled by good things to eat cooked at home.

On these days the consumpton of gas begins to rise immediately after breakfast is over and during the noon and evening hours it jumps up rapidly, a new record generally being made each year.

To anticipate these huge demands—to build up a starage supply of gas which will enable the housewife to cook the turkey properly and prepare the other delicacies—that is the responsibility placed on the gas man.

Can you remember any time when he has failed to make good?

PORTSMOUTH GAS CO.
ALWAYS AT YOUR SERVICE
"You Can Do It Better With Gas."

JOE SAYS
A CAR WITH 4 WHEELS AND NO BRAKES HAS NOTHING ON US
We threw our brakes away long ago. Come down and watch us travel.
Just landed, 3235 pounds of Isles of Shoals Fish.
This assures you of a large variety of HIGH GRADE FISH
Shore Fish Co.
Isles of Shoals Wharf
Off Market St. Tel. 1604

BUCKMINSTER CHAPEL
J. VERNE WOOD
Islington St.
MOTOR SERVICE

HOTEL HOLLEY
Washington Square
THE HOME OF PORTSMOUTH FOLKS IN NEW YORK CITY
Rates Most Reasonable
Sherman K. Hill
Manager
American Plan European Plan

Mrs. Beatrice H. Scarborough
Teacher of Singing
Pupil of I. Morse Wemple
N. E. Conservatory of Music, Boston, Mass.
Studio: 603 Lincoln Ave.
Portsmouth, N. H. Tel. 1143-R

Stop Scratching
M. & D. Remedy and M. & D. Soap will heal the most obstinate case of Eczema, or other skin diseases. Money refunded if not satisfied. Sold by Benj. Green, Boardman & Norton, Adams' Drug Store Philbrick's Pharmacy.

WESLEY E. GROGAN
Public Accountant
Audits, Investigations, Systems, Tax Returns
N. H. BANK BUILDING, ROOM 3
Tel. 204-W. Tel. 1415

Oxford AND Splint Baskets
Walter S. Jackson
111 Market St.

For Sale

Court Street	$1200
South School Street	$3500
School Street	$2800
Hanover Street	$8000
State Street	$7500
State Street	$9000
Congress Street (Business)	$15,000

Frederick Gardner
Sole Agent
GLEBE BUILDING

YOU CAN SAVE MONEY
—by purchasing direct of the manufacturer. We manufacture our
MONUMENTS
at our own plant which is equipped with all the latest labor-saving machinery and operated by electric power—the only plant so equipped in this section Call and see the large stock of finished monuments which we carry.
FRED C. SMALLEY
Corner State & Water Sts.
Also Dover, N. H., Opp. City Hall

HAM'S Undertaking Rooms
122 Market St.
Phone 164-W
Alfred E. George
William A. Pressey

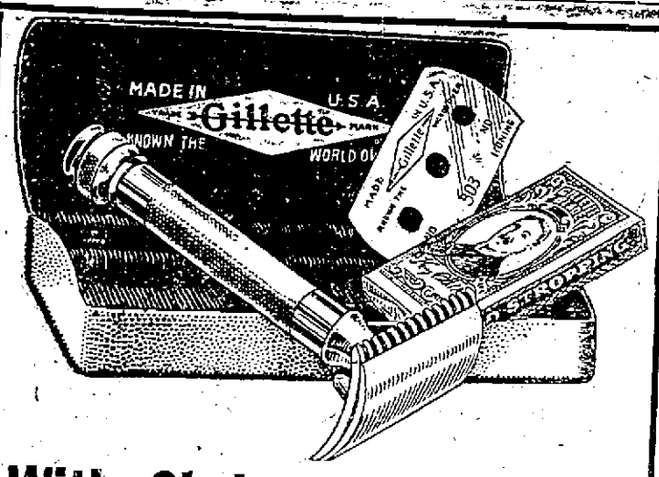

With Christmas in Mind

HERE'S AN OPPORTUNITY TO GET A GENUINE

GOLD PLATED

Gillette Safety Razor

A COUPON FROM THIS PAPER AND

59c

DOES THE TRICK

PORTSMOUTH NEWS AGENCY

PORTSMOUTH HERALD COUPON
This Coupon and 59c Buys a Genuine Gold Plated Gillette Safety Razor.
PORTSMOUTH NEWS AGENCY.

SETTLE THE QUESTION NOW

The time is drawing near when you must settle your heating problem for the coming winter.

PLACE YOUR ORDER FOR A

VULCAN OIL BURNER

-and you will heat your home better, more evenly and more economically than ever before. We will call at your request and arrange for installation.

JOHN G. SWEETSER

129 CONGRESS ST. TEL. 310

Where Three Worlds Meet

The men and women of three worlds meet in the lobbies of the Lenox and the Brunswick — the Business World, the Professional World and the World of Society.

The Lenox—always a cordial host to a distinguished company of guests. The Brunswick—always the high place of Boston's fashionable night-life.

Close to the Back Bay stations, near the theatres, neighbors with fine shops—two hotels that share the traditions with which the Seven Arts have endowed the "Most Beautiful Square in America"

The Lenox Boylston St. at Exeter — BOSTON — *The Brunswick* Boylston St. at Clarendon

WHY NOT TRY

Pea Coal

Just the Coal for Light Burning

The Consolidation Coal Co. Inc.

277 Market St.

Phone 90. Chas. W. Gray, Local Manager

EDUCATION WEEK WORKING PLAN

The following is an excellent working plan that the 5th and 6th grades at the Farragut school are putting on in connection with Education Week:

Aims, cultural.

To stress importance of education.

To show the value of good books and outside reading.

To make the children recognize the value of school.

To bring out the world-wide respect held for education.

To bring out the fact that that education has been valued from earliest times. Specific:

To increase school spirit.

To increase interest in education.

To show briefly the development of reading opportunity and public educational advantages.

To motivate the week's work in several subjects.

To organize thinking along the line of the value of education.

Correlation

Devotionals:

Solomon, as type of wisdom bringing fame and riches.

Heroes of Israel.

The wisdom of Solomon.

Solomon builds the temple.

The Queen of Sheba visits Solomon.

Chronicles II, Chapter 9.

Memory work.

Proverbs of wisdom.

"Happy is the man that findeth wisdom and the man that getteth understanding.

The profit of it is more han silver and he gain of it than fine gold.

Wisdom is better than rubies and all thou cans't desire is not equal to her.

Length of days is in her right hand and in her left riches and honor."

Arithmetic

How much money is spent on education in one year in the U. S.? N. H.? Portsmouth? (number writing).

Proice of one package of number paper is ——. Grade 5 used —— packages last year. How much did paper for grade 5 cost?

If each of the grades averaged to use the same amount, how much did paper for Farragut school cost?

Compare and find differences, amount of money spent in U. S. for education with that spent in France, England, Germany, etc.

Spelling, education, invitation, amnational, New Hampshire, America, States.

Citizenship. Tuesday. Talk by Miss Mildram, "Education."

Friday, Illiteracy.

Value of High school education.

President Coolidge's address and other source material.

Washington's words, also Lincoln's, Wilson's etc.

Teacher-pupil conversation period.

History—Greece gave to world ideas of beauty in poetry and literature.

Books, correlated with a review of Roman history.

How Romans came to care for books. Used Greeks as examples.

Papyrus, use, where grown, disadvantages.

How books were made, scrools.

How written.

How published, advertised, sold cost.

Scarcity and reason.

By whom owner.

Influence of Greeks on Roman literature.

Printing press.

Benjamin Franklin, type of American struggling for an education.

Founder of public libraries.

Libraries, universities of all the people.

Compare newspapers, and their number, then and now.

Language.

Written invitation to Guest day on Wednesday.

Slogans for posters.

Written paragraphs:

What I Want to Be When I Grow Up.

The Training I will Need to Realize my Ambitions.

The Opportunity and Help My Country Gives Me.

Vocabulary and pronunciation.

Realize my ambition.

Expense, economy.

Opportunity, library, education.

Posters:

Oral language discussion period.

Where and when we need an education.

Advantages of an education.

Good education better citizenship.

Marks of an educated persons.

Helps to an education:

Reading, travel, thinking when speaking, correct English, work, church, watching others, good pictures, home study, talking with educated people.

America, land of opportunity for the educated.

Collect pictures for posters.

Handwork: Cutting of letters for posters.

Arrangement and color choice

Making posters.

HAPPINESS

depends on how you feel!

If you do not feel good, full of pep and the joy of living —nine times out of ten it's your liver.

CHAMBERLAIN'S TABLETS

Act without making you sick. Take two tonight. Feel good in the morning. Get a package of 50 for 25 cts.

Sold everywhere

CORONA Typewriter Agency

A Corona Four makes a nice present for Christmas

(Standard Keyboard in Every Way.)

Buy It Here.

Second Hand and Rebuilt Machines of all makes For Sale and Rent

J. E. DIMICK

29 Tanner St. Portsmouth, N. H.

Telephone 605.

Cross Word Puzzle Books

Series One-Two-Three also

Children's Cross Word Puzzle Books

and

Cross Word Puzzle Books for Young Folks

We Have Them All

Our Gift and Toy Displays are Complete for Christmas

THE ORIENTAL SHOP

A. F. Redden. 48 Market St.

CORSET SHOP

COMFORT

is the keynote of corset designing today. See our new

MODELS

in front and back lace. Also

Rubber Reducing Corsets

Sarah L. Piercy

CORSETIERE

N. H. Bank Bldg. Tel. 1027-R

WOMAN WEAK DIZZY, FAINT

Found Relief in Taking Lydia E. Pinkham's Vegetable Compound. Always Recommends It

Bridgeport, Connecticut. — "I was completely run-down, had headaches, dizzy, faint feelings and other troubles women often have. As I had taken Lydia E. Pinkham's Vegetable Compound before, my husband said to take it again. I have now taken Lydia E. Pinkham's Blood Medicine, the Liver Pills, and six boxes of Lydia E. Pinkham's Vegetable Compound Tablets. I am feeling very good now and shall continue taking them for a while. I have been telling my cousin about the medicine and she wants to take it, too. I always recommend it." — Mrs. HENRY C. SMITH, R.F.D. No. 3, Box 6, Bridgeport, Conn.

Lydia E. Pinkham's Vegetable Compound is a splendid medicine for such conditions. It has in many cases relieved those symptoms by removing the cause of them. Mrs. Smith's experience is but one of many.

In a recent country-wide canvass of purchasers of Lydia E. Pinkham's Vegetable Compound, over 121,000 replies were received, and 98 per cent. reported they were benefited by its use. For sale by druggists everywhere.

GERMANS HEAR PITTSBURGH COUGH

Hamburg, Nov. 20.—Some radio fans of this city, boasting of powerful sets and giant antennaes, claim to have heard programs of a Pittsburgh station during the last three nights of the month of September. They also claim to have heard the piano player cough.

A pecan tree, 16 years old, near Kosciusko, Miss., was sold for $2500. This represented its value in dollars and cents, not in sentiment. The tree began bearing nuts of enormous size nine years ago, 25 of them averaging a pound. This made it of great value for grafting purposes and the nurseryman who bought it will make much more than $2500, if the tree lives its allotted time.

SEES CHEMIST CONTROL OF SEX AND FORM

New York, Nov. 19—Dr. Edwin E. Slosson, director of Science Service, Washington, speaking at a Sigma Xi dinner in the Fraternity Club, forecast the day when chemists may be able to control the physical form, temperament and sex of human beings.

He supported his statements by citing such chemical achievements as causing a fish to grow one eye in the middle of the head instead of one on each side by the addition a little magnesium chloride to the water in which the fish lives.

His address in part follows:

"It is known that the forms of all creatures from the microbe to man are determined by certain chemical compounds in extremely minute amount. This may put it in the power of the chemist to control the size and shape of plants or animals, to fix the number and location of their branches and leaves, or legs and eyes, to modify color or complexion and to determine or alter sex. The factors of heredity and the origin of species, when you get down to bed-rock, are chemical problems.

"The experimental physiologist has the power to produce mythological creatures such as famous actionists of former times. Homer and Sir John Mandeville, have described, giants and dwarfs, the cyclops, and they whose heads do grow beneath their shoulders. For instance, a little magnesium chloride in the water will cause a fish to grow one eye in the middle of his forehead instead of two on the sides. Feeding plant lice on sugar causes them to grow wings.

"Hitherto the chemist has confined himself to the humble task of providing the conveniences of life. In the future he may gain control of life itself. He may mold stature and character as the sculptor his clay.

"The world knows too well the evil influences on the race of certain chemicals such as alcohol, opium and cocain, but some day the chemist will turn his attention to the preparation of compounds that will contribute to human welfare instead of woe and will stimulate virtues instead of vices.

"Chemists are also likely soon to succeed in running down and bringing to light those essential but elusive factors in our food called vitamin.

"Recently it has been shown that there is some unexplained connection between certain of the vitamins and the ultra-violet rays. Foods containing active vitamines will act upon a photographic plate in the dark, even when a sheet of quartz lies between.

Rickets, one of the most common of children's diseases, is now known to be caused by the absence from the diet of a certain vitamin which regulates the deposition of calcium phosphat in the bones. A little cod liver oil added to the ration would stiffen up the bones.

"But very strangely it has been found that even when the food was deficient rickets may be cured by exposing the child naked to the rays of the sun or of a mercury quartz electric lamp. That is, a rickety child could be cured by either giving it a dose of cod liver oil or allowing it to play in the sunshine.

"How it was that two things so unlike as cod liver oil and ultra-violet light could replace one another was a mystery until a few months ago when it was discovered that common vegetable oils could be given the power to correct deficiencies in diet such as cause rickets by exposure to rays from the sun or a mercury quartz light.

"What is more wonderful it is reported that rats that were suffering from rickets, due to deficient diet and darkness, could be cured by putting into their cage rats that had been reared in sunshine.

GOOD-BYE YELLOW TEETH

Bleachodent Combination whitens dull, spotted, yellowish teeth in a new SAFE way. Consists of mild liquid to soften stains; and special paste which gently removes them. Perfected by dentists. Watch stains vanish. Dull yellowish teeth become clear and flashing white—often with first application. Get Bleachodent Combination for small cost at all good dealers, such as O. J. Allinson, Benj. Green, Adams Drug Store, Boardman and Norton, G. E. Philbrick, D. W. Grace, F. B. Coleman.

AVOID IMITATIONS—INSISTS ON BLEACHODENT

DR. GRADY SPECIALIST

Lately returned from Vienna, Berlin, Paris and London Of LARGE EXPERIENCE, having a pleasant, sunny, private hospital, will care for a few medical, surgical, obstetrical or nervous cases; steam heat, electric light, gas; quiet, comfortable and home privileges. Rates reasonable.

CALL, WRITE OR PHONE

327 Tremont St., Boston

Dewey 2995-M or Arlington 665-R

W. F. WASHBURN

Plumbing & Heating Contractor

Portsmouth, N. H. Tel. 1333.

Residence and Office 82 & 84 Cabot St.

METHODISTS WILL MEET AT CLEVELAND NOV. 23-25

Columbus, Nov. 20—Gov. Vic Donahey of Ohio will preside at one session and U. S. Senator Frank B. Willis will preside at the Sunday evening session of a Methodist men's convention to be held here Nov. 23-25. The conference was arranged under the general supervision of the department of adult work of the board of education, co-operating with the bishop of the Cincinnati area and the Ohio Laymen's association.

On Sunday evening in Memorial hall, Senator Simeon D. Fess of Ohio and former Gov. Henry Allen of Kansas will be the principal speakers. Thousands of delegates from all parts of Ohio are expected.

Governor Pinchot will speak on "The Supremacy of Law"; Senator Fess, "A Rational Substitute for War"; Mr. Allen, "A Challenge to Leadership"; J. Stitt Wilson, former mayor of Berkeley, Cal., "The Christian Use of One's Property"; Bishop E. L. Waldorf, Kansas City, "The Local Church—a Mob or an Army"; Dr. Frederick Shannon, Chicago; Fred B. Smith, New York, Federal Council of Cities, "Men and Evangelism"; Prof. Luther A. Weigle, Yale, "Religion in the Home"; Bishop Edwin H. Hughes, Chicago.

HOTEL MARSEILLES

Broadway at 103d St.

(Subway Express Station at Door)

NEW YORK CITY

Near Riverside Drive Central Park, Theatres and Shopping Sections

Single room, running water $2.50

Single room and bath $3

Double room, bath $5 per day

Handsome suites of 2, 3 rooms

Dinner de Luxe $1.35 served in Blue Room and Grill

Exceptional Orchestra

M. P. MURTHA, Mgr.

Comfort without Extravagance

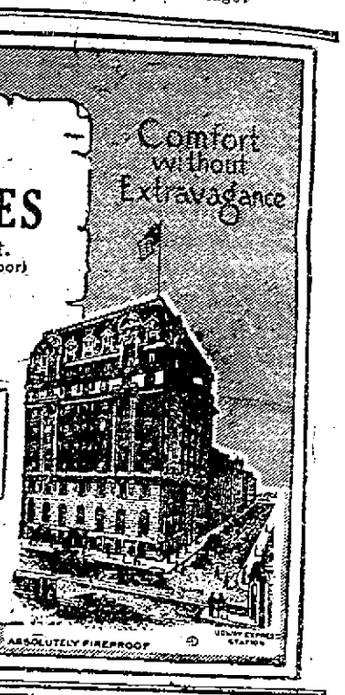

ABSOLUTELY FIREPROOF

For Winter Plastering

--- USE ---

United States Gypsum Co.'s

RED TOP BRAND

PULP PLASTER

CALCIUM PLASTER

KING'S WINDSOR CEMENT

IVORY SANDED PLASTER

Unexcelled for new work. Best for patching and repairing old work.

Sold in quantities to suit your requirements. Let us tell you more about this material.

Littlefield Lumber Co

"Where Service Counts We Win"

63 Green St. Phone 71.

RUTLAND

BLACK ASBESTOS FURNACE CEMENT

RUTLAND

NEW ASBESTOS STOVE LINING

RUTLAND

WALL PATCHING PLASTER

MUCHEMORE & RIDER CO.

Phone 1454. 123 Market St.

No accident

It is no accident that the best dressed man is the most successful man—for he dressed the part before he became successful.

Good Clothes pave the way to success.

DRESS WELL AND SUCCEED

J. H. SMITH, MERCHANT TAILOR

State St. Opposite Postoffice.

CHARGES SHE WAS BEATEN WITH LEASH

Rochester Heiress in Divorce Suit Says Candy Peddler Husband Was Brutal

Rochester, Nov. 20—Alleging that her husband, Alfred L. Quimby, had been guilty of extreme cruelty to her, Mrs. Ruth Wallace Quimby, heiress to the well known Wallace fortune, has sued him for divorce. Papers in the case were served on Mr. Quimby yesterday by Deputy Sheriff Frank D. Callahan, and it is expected that the libel will be heard at the February term of Superior court in Dover.

Asserting that she feared for her personal safety because of the alleged actions of Quimby since their separation. Mrs. Quimby also secured an order furom the Superior court that her husband shall not interfere with her personal liberty pending the libel. The order was signed by Justice Robert Doe of the Superior court, and Deputy Sheriff Callahan served it on Quimby.

The specific charge made by Mrs. Quimby in her libel is that on Sept. 9, at Rochester, her husband committed a most brutal and unprovoked assault on her with a dog's leash.

She also complains he went for weeks at a time without speaking so that on Sept. 29 she left their home and returned to the home of her mother. She also declares she is to become a mother, and asks that the custody and education of the child which may be born shall be committed to her.

Local social circles were surprised last spring when announcement was made of the engagement of Ruth Wallace, daughter of Mrs. Fannie Wallace, of South Main street, heiress with her sisters, to the Wallace fortune, to Alfred L. Quimby, son of Mr. and Mrs. George Quimby of East Rochester, where young Quimby, who is 18, peddles candy in the shoe factory.

At a fashionable wedding at the home of the Wallace family the couple were married on April 10 by the Rev. Donald Fraser, pastor of the First Congregational church. After a short honeymoon they commenced housekeeping in the Public National bank building in a one-room kitchenette apartment, paid for out of Quimby's earnings as a candy peddler.

Rumors that married life was beginning to pall on the young heiress were heard in the course of a few months. These rumors were somewhat substantiated when she left the one-room apartment and returned to her mother on Sept. 29.

Hall's Catarrh Medicine will do what we claim for it—rid your system of Catarrh or Deafness caused by Catarrh.

Sold by druggists for over 40 years

F. J. CHENEY & CO., Toledo, Ohio

Sealed bids, plainly marked "Bids for Firemen's Coats" will be received at City Auditor's Office until 11 a. m. November 21, 1924, for 25 Best Grade Firemen's Rubber Coats.

The right is reserved to reject any or all proposals.

Committee on Fire Dept.,
WM. E. McEVOY, Chairman.

3t n18-19-20

Versatile

Helen Brown, 21, of Minneapolis, a music student at the University of Minnesota, was born with only one hand. But she plays all the old masters on the bass clef, the piano and the pipe organ; rides a horse like a breeze, plays tennis and volley ball expertly, drives her father's car to the satisfaction of any traffic officer, swims like a streak and recently won a sewing contest

Not Afraid!

"It's knowing how to handle them," says J. O. Wallace of Chehalis, Wash. Evidently he knows. Here you see him literally covered with bees. But he never gets stung.

PORTSMOUTH ESPECIALLY INTERESTED

The Concord Monitor and Patriot, speaking on the recent statement of Edward A. Filene of Boston, says the state of New Hampshire is much interested especially the city of Portsmouth, relative to the industrial future of New England.

This is the part of his address, at Hartford, Conn., to the New England district convention of the Associated Advertising Clubs of the world, which will appeal to our friends at Portsmouth: "New England industry will overcome rail transportation handicaps by developing ocean transport. Our seaports are our chief stock in trade. By water we are nearer two-thirds of the buying population of America than Chicago is, judging 'nearness' by total cost of transportation.

"As New England industry is forced to meet world competition, the development of free ports is inevitable. Factories will be built on the water front, loading and unloading directly both from ships and freight cars. Exempt from duties, goods can be made for export in the free ports at low cost."

The elimination of waste by mass production, the harnessing of unused water powers and the uniting of small businesses in chain consolidations are other suggestions which Mr. Filene made for the reorganization of New England industry on a basis of present profit and future development.

While Portsmouth is our state's one and only seaport possibility, its nearness to almost all our manufacturing centers gives these latter cities an interest in the points which Mr. Filene makes. The development of all of Portsmouth's possibilities as a port would mean a great deal to the rest of the state, especially if the city by the sea were made the terminal of railroad and highway traffic to the extent which it might be.

NOVEL PRESENTATION AT UNIVERSALIST CHURCH

A novel presentation of the progress of Christian civilization will be given next Sunday afternoon in the Universalist church at 5 o'clock.

"The Star of Progress" (or the Star of the East) is a condensed form taken from the dramatized Biblical pageant by Amelia Dame Brown, which was given with marked success in the Premier Theatre, Newburyport, with a cast of 55 pupils before an audience of 800 people. The "Star of Progress" is Christ Himself and the story begins with the beginning of time, even before the creation of man, when the earth itself was an embryo. In and all through the theme is the evidence of a great subtle power directing and governing and shaping destiny.

Appropriate music binds the trend of progress into a connecting link as the story of civilization and progress travels on from paganism to the present day, absorbing every race and one tremenus final goal, "Come Unto Me." The story deals with a great truth that is non-sectarian. Mrs. Brown, who is a teacher of dramatic expression, will give the lines in her talented way. The whole will be assisted by 30 special colored slides, church choir and chorus, organ violin and community singing from screen music.

First Penny

The American Legion will build a "mountain of pennies" to provide homes for America's 5000 war orphans. Each member will give one cent at every meeting. C. L. Munson, originator of the plan which is to be adopted nationally, is shown dropping the first penny into the box

WILL SPEAK ON CIVIC EVENTS

"Keeping Step With Progress" will be the subject of an address illustrated with lantern slides at the big civic service in the auditorium of the Methodist Episcopal church on Miller avenue, Sunday evening, Nov. 23. The address will be given by Lee H. Brow, managing secretary of the Portsmouth Chamber of Commerce.

Mr. Brow's address will be illustrated by about 80 lantern slides depicting various events of a civic nature in the city of Portsmouth during the past year. A general invitation is extended to people of the entire city to attend this popular service. A special program of music is being arranged and it is hoped that the auditorium of the church will be filled.

The address by Mr. Brow will be interesting as well as instructive. Every true believer in the development of Portsmouth from every point of view should plan to be present.

It is a well known fact, but not fully appreciated that there has been considerable development of a very fundamental and permanent nature in this city during the past year or so. It is the purpose of this meeting Sunday evening to present vividly some outstanding facts concerning the progress that has been made. First, that those present may clearly visualize and understand what is being done, and second, that inspiration may be received that will enable the citizenship to undertake some of the outstanding community problems that now confront the city. For the above reasons a large number of true believers in the development of Portsmouth should plan to be in attendance at this meeting Sunday evening.

A Charming Wrap

A charming wrap for a youthful figure is the model of black Kasha, lined with tan kasha, trimmed with cuffs and pockets of colorful embroidery in wool. It finishes at the throat with a scarf and is very warm and comfortable in spite of its light appearance.

Lose Your Fat, Keep Your Health

Superfluous flesh is not healthy. Neither is it healthy to diet or exercise too much. The simplest method known for reducing the overfat body easily and steadily is the Marmola Method, tried and endorsed by thousands. Marmola Prescription Tablets contain an exact dose of the famous Marmola Prescription. These tablets are sold by druggists the world over at one dollar for a box. They are pleasant to take and leave no wrinkles or flabbiness. They are popular because effective and convenient. Ask your druggist for them or send price direct to the Marmola Co., General Motors Bldg., Detroit, Mich., and procure a box.

OUR STEAKS

Fresh, Juicy and Tender. Quality Always.

We cater to a neighborhood that is most particular. Our meats stand the test. Give us a trial from the prices quoted below:

Round Steak	25c lb.
Rump Roast	25c lb.
Sirloin Steak	40c lb.
Rump Steak	40c lb.
Bacon	28c lb.
Sweet Potatoes	3c lb.

WALDRON'S MARKET

240 Middle St. Cor. Austin St.

Phone 1564.

ATTENTION--BOYS AND GIRLS

LOOK WHAT'S HERE!

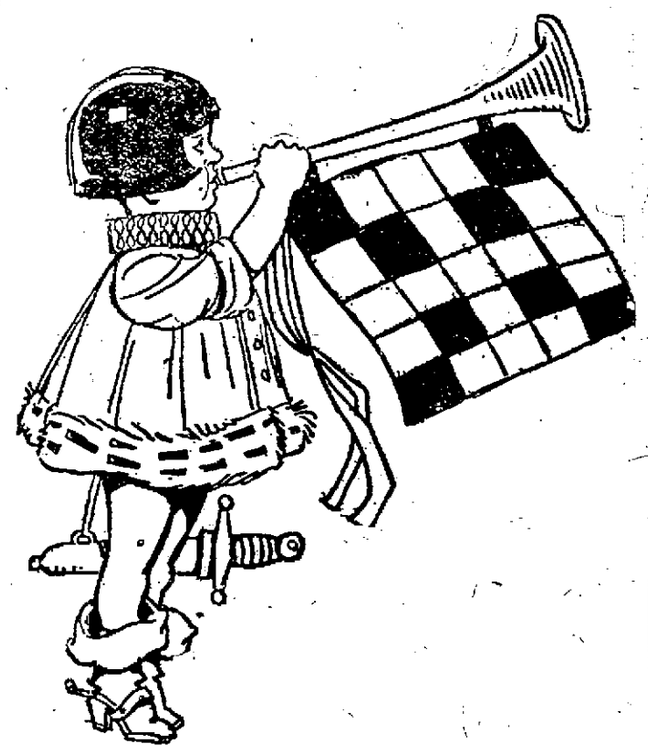

THE HERALD'S JUNIOR CROSS WORD PUZZLE

Not-to-hard—Not-to-easy

Now you can enter the game with Daddy and Mother

PUZZLES WILL BEGIN NOV. 24.

Thereafter every Monday, Wednesday and Friday

Great Sport for Long Winter Nights

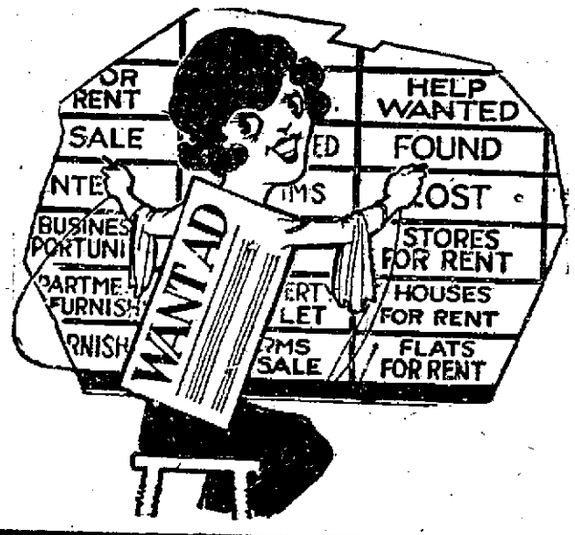

STORE SPACE WANTED

In Portsmouth

Large New England manufacturer of high-grade pianos wants retail sales space in a music, phonograph, radio or furniture store located in the business section of the city.

Box 25, Herald Office

WANTED

WANTED—Middle-aged American woman desires position in institution. Best of references. Address O, Herald Office. 1w n20

WANTED—Middle aged American woman wishes position as housekeeper in widower's home or would care for semi-invalid. Best references. Address Box 5, Herald Office. 1w n20

WANTED—Housekeeper for family of one who desires a good home rather than large pay. Address P. O. Box 46. 1w n20

WANTED—Man, energetic and reliable, for factory representative to handle our business in Portsmouth district; unusual opportunity, with fortune for right man; experience or capital unnecessary; write fully Synero Motors Co., Battle Creek, Mich. 1t n20

WANTED—Horse wants board for the winter. Will pay cash. Linwood W. Fernald, Eliot, Me. Tel. 307-4. 1w n14

WANTED—Housekeeper, middle aged woman preferred, one who desires a good home rather than large pay. Tel. 612. Maplewood Ave. 1w n18

WANTED—Experienced waitress. Apply at New China Restaurant. 1w n18

WANTED—Representatives, in all factories and mills to sell their fellow workers working garments. Big money, costs you nothing. Nogar Co., 2 Park Sq., Boston, Mass. 1w n13

WANTED—Highest prices paid for Hooked Rugs, any condition. Joseph A. Sussman, 204 Park St., Portsmouth, N.H. 2w n10

WANTED—Work of any kind by able bodied man. Address 25 Richmond St., phone 645-J. tf n20

WANTED—Paper and painting. All kinds wall papers for sale. Willis Parsay 339 Wibird St. Phone 1924

TEAMING AND TRUCKING of all kinds. Grading, filling and excavating. Sand and gravel supplied. Badger-Randice Co. Tel. 1463. tf n14

WANTED—Kitchen girl at Little Gem Cafe, 161 Vaughan street. tf a4

TO LET

TO LET—Parlor chamber, handsomely furnished, warm house, all improvements, 3 minutes from postoffice. 98 Court St., cor. Rogers St. 1w n18

TO LET—Furnished rooms for light housekeeping, steam heated and gas. Centrally located. Apply 48 Pearl St. tf n20

TO LET—Room, steam heat. 29 Tanner St. tf n11

TO LET—5 room tenement, all modern. Apply 173 Fleet St. Tel. 2301-X. tf o29

FURNISHED APARTMENT to let. 2 large rooms in central location. All improvements. Caswell Agency, 9 Congress St. Tel. 481-W. tf n1

TO LET—Three furnished housekeeping rooms, well heated. Two minutes walk from postoffice. 530 State St. or Tel 1267-W. 1w n17

TO LET—About Nov. 24, a modern 5-room tenement with bath on first floor. Apply 81 Lincoln Ave. 1w n17

TO LET—Six room tenement, all improvements. Apply 185 Marcy St., foot of Pleasant St. 1w n17

TO LET—Three rooms and bath, all improvements, for light housekeeping. Apply 185 Marcy St., foot of Pleasant St. 1w n17

TO LET—Furnished room in private family, modern improvements. 167 Lincoln Ave. Phone 739-W. tf n19

TO LET—Apartments for light housekeeping. New Hampshire House. 147 State St. Phone 485-R. All improvements. tf o17

TO LET—Two front offices in Globe building. Inquire DeLuxe Bakery. tf n1

TO LET—Two rooms and kitchenette with hot water heat, modern improvements. Tel. 1902-M. 1w n15

TO LET—Furnished rooms and kitchenette apartments. Sandford House. State street.

TO LET—3 rooms for light housekeeping, running water, gas, electric lights. Apply 41 School St. Tel. 1467-W. tf o29

TO LET—Furnished suite of two rooms with private bath. Also single room with bath. "The Islington." 218 Islington St. Tel. 841f tf m21

TO LET—Suitable place for plumber shop, paint shop or any several manufacturing plants. Inquire at this office.

TO LET—storage for furniture and other goods. Apply J. T. Davis, 172 Market street. Tel 139 or 1417-M

TO LET—No. 132 State St. comfortably furnished rooms, large, sunny, neat and attractive. Continuous hot and cold water, centrally located. Tel. 902-M

TO LET—Tenements furnished or unfurnished. Apply to Peter Pantelakos, 830 Cutts St. Tel. 1693-Y. tf n24

TO LET—House on Wibird street, with modern improvements. Apply Fred L. Wood, 204 Wibird St. tf n10

PROPOSALS will be received by the Bureau of Supplies and Accounts, Navy Department, Washington, D. C., until 10 o'clock a. m., Dec. 2, 1924 for delivering window glass to the Navy Yard, Portsmouth, N. H. Apply for proposals to the Supply Officer, Navy Yard, Portsmouth, N. H., or to the Bureau of Supplies and Accounts. DAVID POTTER, Paymaster General of the Navy. 11-15-24. n20-27

TO LET

HOUSES

Four, five and six rooms, with all improvements. $18.00 per month up.

The Atlantic Heights Co. Tel. 88.

TO LET—A garage, 185 Marcy St., foot of Pleasant. 1w n19

FOR RENT

OFFICES — Desirable office space for rent on Market Square, also on Daniels St. Apply First National Bank.

FOR RENT—Furnished house 8 rooms heat salt water and electric Bathing and boating. Garden, garage, telephone. $30.00 a month. Address P. O. Box 13 or telephone 1373-X. tf m15

FOR SALE

FOR SALE—Cider 25 cts. per gal. $10. for 48 gal. bbl. Delivered. $3.50 for bbl. Also 3 wk. old barrows $3. P. R. Main, Tel 296-35. 1w n15

FOR SALE—Fresh killed fowl 5 and 6 lbs. 35 cts. per lb. Chicken 4 and 6 lbs. 45 cts. per lb. delivered. Tel. 1221-M. 1w n15

FOR SALE—Oak standing desk and walnut office cabinet. Apply to Mr. Butler, 5 Market St., City. 1w n14

FOR SALE—A small kitchen range. Call before 12 m. 143 State St. Tel. 1430. 1w n14

FOR SALE—All kind of wood for furnace, range or heater. Also kindling $8 to $15. Phone 879-M. 1w n14

FOR SALE—Dodge Bros. 1922 touring car, high hood, 7000 miles. Excellent condition. Tel. 350. Hobbs Motor Co tf n14

FOR SALE—Radio — Crosley Trirdyn (hook up) 3 tubes WD12 with Mahognite panel and dials, A & B batteries, 1 head set all complete $50.00. Come and hear it at 289 Maplewood Ave. 1w n29

FOR SALE—Rhode Island Red pullets. Guile H. Ford, 3 Whipple St., Kittery, Me. Tel. 1683-J. tf n20

FOR SALE—In good running order, very reasonable price: 1 1918 Buick touring $150. one 1921 Cole 8 $200. One Dodge roadster $75. One Studebaker touring $75. L. F. Perilli Garage, Linden St. Tel. 728-W. tf n13

FOR SALE—Home lighting plant in good condition, used two years. Price $110. Apply to Fred L. Durgin, Kittery, Me. Phone 307-31. 1w n13

FOR SALE—Business on State St. Scales, fixtures, counters etc. Also Ford delivery with covered top very reasonable offer won't be refused. Tel. 978-M tf n14

FOR SALE—10 months old Airdale pup eligible, also Airedale pups 3 mos. old, male and female. Tel. 833-W. tf n7

FOR SALE—Buick light 6 touring, in good condition, cheap for cash, terms to right party. J. K. Packard, Ft. Constitution, N. H. 1w n17

FOR SALE—New and second-hand Scales, all makes, one Cash Register, one 12-foot Counter, one 4-foot Showcase; repairing and adjusting on Cash Registers and Scales. J. W. McMullen, 553 Maplewood Ave., Portsmouth, N. H. 17779-M 20tf

FOR SALE—Nice dry kindling wood, 4 baskets $1.00. Express and jobbing. J. D. Whitney, 139 High St. Tel. 936-X. tf o27

FOR SALE—New house on Aldrich Road. Inquire at Portsmouth Gas Co. tf n7

FOR SALE—Round and square tables, one buffet, bureaus, cook and parlor stoves, Army overcoats. P. Levine, 90 Atkinson St. tf n8

FOR SALE—All kinds of second hand furniture. P. Levine, 90 Atkinson street. tf n8

FOR SALE—Household goods, must be sold at once. Apply 478 Middle St. tf n4

FOR SALE—1923 Hudson speedster, excellent shape, $200. worth of extras. S. S. Wendell & Co. Tel. 1543-W. tf o27

FOR SALE—1923 Maxwell Sedan, low mileage. Priced right for quick sale. Green's Garage, Foye's Corner. Phone 1262-W. tf 125

FOR SALE—In Kittery, six room bungalow, town water, electric lights. Garage in basement. Large lot, good location in walking distance of navy yard. Terms to reliable party. Price reasonable. Apply to George D. Boulter Co., Kittery, Me. Tel. 254. tf a19

FOR SALE—Milk fed poultry dressed for Thanksgiving. Phone 1072-W. John H. Berry. 1w n18

FOR SALE—Victrola, 1923 model, in good condition at reasonable price. Telephone 1177-R after 1.00 p. m. 1w n13

FOR SALE—Cider apples. Goss Farm, Rye Harbor Road, Rye. 1w n18

FOR SALE—Dried pine limbs. Apply to Walter Peak, Phone 143-4, Rye Beach. 2w n18

FOR SALE—Vegetables and apples. Tel. 1175-X. 2w n3

FOR SALE—All kinds of second hand furniture. P. Levine, 90 Atkinson street. tf n4

FOR SALE—One two-ton dump body Nash truck in good condition. Chas. W. Gray, Consolidation Coal Co. Phone 90. tf n

FOR SALE—House lots Park St., Wibird St. Fine neighborhood. Inquire at this office.

FOR SALE—One Vulvin hot gas heater. Apply 82 Jefferson St tf n19

FOR SALE—6-8 storage battery, been used only 30 days. Price $10. Also brand new auto knitter. Tel. 1191-W. 1w n19

FOR SALE—Ford touring. Looks good, runs good, no starter. Hasslers. Will demonstrate. $60. Tel. 1838-M. 1w n19

MOTHERS FATHERS

THIS IS YOUR OPPORTUNITY TO GET THE LITTLE FELLOW A SHEEP LINED COAT FOUR PATCHED POCKETS WITH BELT

I HAME 200 OF THEM ON HAND

WILL BE ON SALE STARTINGG

Friday Morning

AND YOU CAN BE ASSURED THEY WILL NOT LAST LONG

GOING FOR

$7.00

Sizes from 6 to 20 yrs.

HAVE ALSO THE FINEST WOOL COATS FOR BOYS IN THIS CITY

Sizes 6-12.

GOING AT

$8.00 Each

BOYS RUBBER BOOTS AND RUBBERS

All Sizes

PLENTY OF MEN'S SHEEP LINED COATS

Merchandise For All the Family.

CAPT. RAND, 5 LADD ST.

Little Off the Square—Will Pay You to Walk.

FOR SALE

FOR SALE—A Dodge Bros. 1921 touring car, low hood, reconditioned and price reasonable. Tel. 350. Hobbs Motor Co. 2t n14

FOR SALE—1923 Ford coupe, good condition, extras on car. Price right. Address F, care of Herald Office. 1w n11 1w n11

LOST

LOST—On Congress St., between Downs' and Dinnerman's Market, or A. and P. store on Pearl St., one-half felt on man's fawn colored overcoat. Finder please leave at Herald office. 1w n17

LOST—Saturday, Nov. 15, a suit case on road between Boston and Dover Point. Notify W. D. Ford, 835 Saratoga St., East Boston, Mass. Reward. 1w n17

LOST—A starting crank for Scripps Booth car between Portsmouth and Greenland. If found notify C. B. Callahan, 211 Union St. Phone 1752-M. 1w n15

LOST—Flat brown pocket book containing $5. and telephone bill. Finder please phone 148-W. 2t n15

FOUND

FOUND—In Kittery, Me., Nov. 13, a gent's driving glove. Owner may have same by proving property and paying for this advertisement. Apply 6 Friend St., Kittery, Me. 1w n14

MISCELLANEOUS

ALL KINDS SEWING Machines repaired. Davis Kimball. Tel. 257-J. 1w n14

MADAM HILLIS, Psychic Reader and Adviser, 212 Summer St., cor. Islington St. Phone 1310

ELECTROLYSIST

Abbie Caswell guarantees a safe and permanent cure for the blemish of superfluous hair. 16 years' experience. 22 Market St., Portsmouth, N. H. With H. G. Raitt. Tel. 824-M. n17-18-19-24-25-26

LEGION STAGES FINE SMOKER

Boxing Bouts and Varied Program Please Large Number of Spectators

Frank E. Booma Post, No. 6, American Legion, gave its first smoker of the season last evening at its quarters on Congress street and the many Legion men and their friends who were present had a most enjoyable evening's entertainment.

The program was varied, being mixed with songs, instrumental selections, boxing and addresses. The boxing furnished the real excitement of the evening, four lively bouts being staged, all of a friendly nature, and going to a draw in each case.

Commander Waldo Pickett of the Post opened the festivities with a short talk to the comrades and their friends, thanking them for their presence and hoping that all would enjoy the program arranged for their benefit.

Daniel O'Brien, chairman of the entertainment committee was introduced to the gathering and after a short talk presented "The Broadway Entertainers," who rendered several vocal selections. They were good and received the approval of those present.

Frank Butler next announced the opening of the boxing card in which Billy Marcello and the "Sheik of the North End," sparred for three rounds to a draw. These boys put up a lively bout and received a great hand from the crowd.

Buddy Nichols of the Marine Corps went four lively frames with Lem Gardner. Neither had an advantage and the bout went big. Either one of these boys is capable of good work in the squared circle and should be given an opportunity by local promoters.

The Happy Five broke in with much melody. This popular quintette, playing piano, violin, guitar, banjo, and mandolin made a big hit and came back with several encores.

Referee Butler then announced the midgets, two of the cleverest boxers for their age ever seen here. They answer to the names of Frenchy Bilodeau and Johnny Gardner. The youngsters went three fast rounds to the delight of the fans. It was full of unintentional comedy work that proved a laugh producer. Many wallops were stopped and missed. The little fellows had the time of their lives with the big pillows which were kept constantly swinging wildly in the air. With Referee Butler of gigantic proportions, doing the third man stuff, the midgets compared with him as though they were a pair of pigmies. The fans gave them a big hand as a draw was announced.

Secretary Lee Brow of the Chamber of Commerce was next introduced and given a hearty welcome. He stated that he was pleased to become a member of Booma Post, which he had joined since coming to Portsmouth, thus making the third post he has had the pleasure of being a member of. He suggested several ideals for the Legion and its members to live up to; gave them all a heart to heart talk on the aims, ideals, standards and morals of the Legion, and the high place it strives to hold today with the American people. He stated that those eligible to membership in the Post should not delay this most important matter. "You will eventually become a member by force of self esteem and patriotism; join now before your hair is gray. It is your duty to become a member of this great American organization," said Mr. Brow. He was given hearty applause at the close.

The wind-up boxing bout of the evening between Gunboat Jack of Lawrence and Young Alberts of this city, proved a hummer. It was a sparring exhibition with plenty of the fine points of boxing shown. Gunboat Jack is very popular in Portsmouth where he has appeared in several main bouts, his sensational bout with Joe St. Helaire still being fresh in the minds of the fans. Young Alberts shows improvement on every occasion, and his workout last evening showed him to be in the pink of condition. Both these boys are under the management of William Conley of Lawrence, who accompanied his boxers to this city last night. A big improvement is looked for in the work of Alberts under the eye of Conley and the advice of Gunboat Jack.

Much credit is due "Pat" Gardner for staging the boxing part of the program. He volunteered without pay to furnish the four bouts, including Gunboat and Alberts, and made good, each bout going on as per schedule.

The affair was in charge of a committee consisting of Daniel O'Brien, chairman; Wallace H. Garrett and Eugene Daley.

USE GENUINE GAS COKE — Portsmouth Gas Co. Tel. 31.
Made in Portsmouth.

JOE SAYS
STILL TRAVELING AT HIGH SPEED
This assures you plenty of Isles of Shoals, Haddock, Cod, Pollock, Cusk, Flounders, Cod, Tongues and Cheeks
Steak Cod ..... 2 lbs. 25c
Steak Cusk ..... 2 lbs. 25c
Celebrated Fillet ..... 25c lb.
Spawn ..... 20c lb.
Shrimp ..... 35c lb.
Great Bay Eels ..... 20c lb.
Oysters and Clams
Fresh Mackerel ..... 30c lb.
Shore Fish Co.
Isles of Shoals Wharf
Off Market St. Tel. 1604

NOTICE

Constitution Lodge, No. 88, Knights of Pythias

Riverside Lodge of Sanford, Me., will work the Rank of Knight on Tuesday, Nov. 25. Banquet at 7 p. m. Visiting brothers welcome.
5t n20

AN APPRECIATION

The committee for the chicken dinner of the People's Church wish to thank all who helped in any way in making the dinner a success.

FOR SALE

Estate of 20 acres, 8-room bungalow, 3 acres of woodlot. Housing capacity for 150 hens. Ice pond, 5000 tons capacity. 12 house lots. Location on car line. Mrs. Carrie B. Smith, Sagamore Road, Rye, N. H.

THE HERALD HEARS

That local contractors are figuring on a building to be erected and occupied by one of the chain stores on Richards avenue near Lincoln Ave.

That the horse shoe pitching contest at the Plains on Thanksgiving Day is attracting considerable interest.

That the K. of C. are planning for a big celebration next month.

That the District Nursing Association and the Wentworth Home are two local institutions that do a lot of good. Help them when you can.

That a few hen coops at Newington have been touched for several birds.

That the thieves as usual have not overlooked some of the coops in York.

That Jack Hanlon has decided to get into the quoit contest at the Plains next Thursday.

That the game is said to be nothing new to Jack and is due to pick off one or more of the prizes.

That he figured good in the game in his younger days in New York state.

That Portsmouth railroad men today expressed much sorrow in the sad ending of conductor Gilman E. Marston.

That all the candidates voted on for Representative in ward three last election with the exception of Caswell, have been notified of the recount to be held at Concord on Monday next.

That if the state police system is adopted by an act of the next legislature, Portsmouth candidates for positions will not be at all backward in coming forward.

That the people of Salisbury are wondering who will run the town if the board of selectmen are canned by the Federal authorities in the booze cases.

That medical men have not taken many nickels from W. D. Macown of Toronto in the past 26 years.

That he is employed by the Dominion as a tester of apples grown in experimental orchards.

That he eats on an average of 16 a day and sickness is a stranger to him.

That it looks as if Governor Brown and his Council will pass several pending appointments on to the incoming administration in January.

That the Portsmouth City Band has taken rooms for rehearsals on the upper floor of the building on the corner of Ladd and Market streets.

That the Legion's first smoker of the season on Wednesday night was certainly a live session.

That everything went off with a snap especially the program of entertainment.

That two local boys known as the Broadway entertainers, were there strong.

That they were due for a hit and they made it.

That the orchestra was certainly a feature of the evening.

That the small boy rendering his first selection, "Home Sweet Home," on the harmonica is off the musical ways since the young girls began to fill the air with the strains of "It Ain't Goin' to Rain No Mo'" on their ukelele.

That some of them have a hard struggle with the young ukes but they are happy as long as they can pick away at the rain song.

That the uke seems to be a favorite instrument with the gobs.

That they wear out more than one string with the rain song.

That a west end barber may soon be shaving his patrons with the electric safety razor.

Local Dashes

Call 1704 Service Car.

Coal, wood of all kinds for sale. Phone J. Regan 662-W.

Call 1704 Taxi. Lowest rates.

Hard and soft wood, pine limbs. Francis F. Clair, Cate St. Tel. 1507.

Pork Scraps at Drake's Market. h 3t n 18.

Denatured alcohol for your radiator at Lowd's Garage, Pleasant St. 2t n18

Monuments, gravestones.J.H. Dowd. Tel. 1647-M. 98 Market St. Est. 1883.

Cottage cheese 15c, two for 25c, Portsmouth Creamery. tf o27

City politics are beginning to warm up a little, but there is no fever heat as yet.

ACMEFLEX KITSETS
McIntyre's Radio Shop, 72 Congress St.

Skimmed milk for hog and poultry feeding two cents per gal. Portsmouth Creamery. tf o27

G. M. H. Club Assembly tonight.

Schools close on Wednesday next for a three days holiday over Thanksgiving day.

Studebaker service, alemite greasing. Eldredge Garage, Tele. 2105. Chas. Johnson and Geo. Flint. tf o6

NEW ENGLAND COKE — **Kindling Wood Geo. W. Robbins Phone 1612-W.**

Before taking insurance get rates from Toner Agency, 508 Middle St. Insurance of all descriptions. Tel. 1346-M.

For real bargains stop at A. Hooz & Co's. Dept. store, 126 Market St. tf n18

Used cars Maplewood Garage. Tel. 1701, Vaughan St.

Sweet Cider at 35c per gal. at Drake's Market. tf.

Our Automobile insurance department has a 100 per cent record of satisfactory claim settlements.Agents for the Aetna Casualty & Surety Co Caswell Agency, 9 Congress St.

The Married and Single men of Kittery are getting ready for their annual football game on Thanksgiving day. There is more rivalry this year than ever.

SERVICE FOR ALL B. C. Ls.
McIntyre's Radio Shop, 72 Congress St.

Pure Guernsey milk from the Gov. Fuller farm, No. Hampton, 15c per qt. Portsmouth Creamery. tf o27

The predictions are for a rise in temperature. This will be agreeable to all for its a little too early for the real winter weather.

Live Turkeys at Dinnerman's Market. 1 w n 13.

The football season is on its last legs. Thanksgiving day will finish it up and the last of the big games will be played on Saturday and then the great sport of picking all America teams will be on.

Dressmaking—Private lessons in cutting and fitting, hemstitching and picoting. Mrs. Mary Mullane, Phone 1376-W., 33 Columbia St.

Rummage Sale, Unitarian Chapel, Court St., Thursday, Nov. 20, 9.30. 3t n17

Buy your Fresh Fish at Drake's Market.

It looks like a very lively winter from a sport angle. In addition to the program being arranged for winter sports at the Pines, there will be a good number of boxing shows and all kinds of basket ball, for in addition to the high school teams there will be a professional team and possibly a service league.

Lotus Male Quartette, 2nd Christian Church, Kittery, Me. Nov. 21 at 8 p. m. Tickets 50c. Coleman's Drug Store.

There has been a strong odor of alcohol about the streets for the past few days, but it has been denatured and it comes from the automobile radiators. There has been a good many barrels of this sold here since Monday morning.

MAL HALLETT
and His Sensational
Broadway Orchestra
direct from 3 years
at the Roseland Ballroom.
New York's Million Dollar
Ballroom
Freeman's Hall
NEXT TUESDAY NIGHT
Positively the Greatest
Dance Attraction that Ever
Appeared in New England.

LOCAL CHAIN STORE TEAM LOSES AGAIN

The bowling performers from the local A. & P. stores who invaded Salem, Mass., on Wednesday for a roll against the A. & P. team of that city were lost in the shuffle and went down for 90 pins or more on the Salem alleys. This is the second defeat handed to the Portsmouth team by Salem.

Portsmouth's star bowler Barutio, worked with a sore hand and was not at his best, otherwise the figures of the Witch City team would be much less. Anyhow Portsmouth was not second in devouring the eats at a fine banquet which followed the contest.

K. OF C. WILL CELEBRATE 29th ANNIVERSARY

Committee Now Preparing For Elaborate Program For the Occasion

The City of Portsmouth Council No. 140, Knights of Columbus, will celebrate an important event on December 9. This date will mark the 29th anniversary of the organization and a committee already has arrangements well under way for the occasion. A banquet, with well known speakers, will feature the celebration in the home on Islington street.

WILL WELCOME NEW SECRETARY

A dinner with an address of welcome to the new secretary, George J. Volz, has been announced for Friday evening at the Y. M. C. A., between the hours of 6.15 and 7.30 o'clock. The committee in charge consists of Harry B. Yeaton, E. Curtis Matthews, Jr., Julius M. Dutton, R. C. Margeson and Norman E. Rand.

From Factory to Consumer
Agent wanted for local territory. Reliable product, liberal commission. Apply stating experience, Box 73, Worcester, Mass.

WINTER STORAGE
It's time to think of your battery needs with the cold weather upon us. Stop in or call us by phone. Let us inspect your battery and give you uninterrupted service.
BATTERY SERVICE CO.
83 State St., Portsmouth, N. H.
All Makes Repaired, Recharged. Rentals
For Service Call 930. "We will satisfy you."

FISH
Fresh, Salt and Smoked—all kinds—and the best kind at
DINNERMAN'S MARKET

FARM PROPERTIES Listed With Us Bring Results
REAL ESTATE OF EVERY DESCRIPTION
TRAFTON Real Estate Agency
Portsmouth, N. H. Tel. 61.

For Sale
568 Islington St.
SEVEN ROOM HOUSE
WITH BATH AND GAS
Frank D. Butler
Exclusive Agent
REAL ESTATE & INSURANCE
5 Market St.

C. F. DOWD
Monuments and Gravestones
Thirty Years Experience in Marble and Granite Work
Now at 67 Bow St.
Phone 1545-M.

"DRESS WELL AND SUCCEED"

It's not the number of garments you pile on, but the KIND of garment.
QUALITY! Not quantity!
No warmth in part cotton stuff at any price.
WOOL, ALL-WOOL, 100 Pct. ALL-WOOL is what goes into our Winter Overcoats, together with the best of tailoring.
Warm browns, warm heathers, warm grays—in a variety of the most approved styles for this Winter.
All sizes. PRICES FAIR.
HENRY PEYSER & SON
FEATURING STEIN-BLOCH "SMART CLOTHES"

WE ARE OFFERING A FULL LINE OF
Padlocks
A PADLOCK ON YOUR HEN HOUSE MAY SAVE YOUR THANKSGIVING BIRDS.
Pryor-Davis Co.
THE OLD HARDWARE SHOP
38 MARKET STREET

Ford
THE UNIVERSAL CAR
FORD COUPES
We are listing two used Ford Coupes that are now ready for service.
Ford Coupe newly painted, rear tires new, motor in excellent shape, battery rebuilt.
Price—$250.00
Ford Coupe, new seat covers, motor in good condition, tires good, battery rebuilt.
Price $225.00
Brooks Motor Sales
"The safest place to buy a Used Ford"
Portsmouth 1530 Hampton 141-2

CHRISTMAS CLUB
Our Christmas Club for 1924 closes on November 29th. No payments on this year's series will be received after this date.
Checks will be mailed to members of the 1924 Club on December 10th, and the 1925 Club will be open for membership any time on or after that date.
Portsmouth Trust & Guarantee Co.
New Hampshire National Bank Building

UNITED TAILORING CO.
Money Raising Sale Continued to Nov. 29

Dress Shirts
Pure silk. White and stripes. Val. $5.00-$6.00.
Sale Price $3.48

English Broadcloth
All sizes. Val. $2.50.
Sale Price $1.85

Striped Shirts
All sizes. $1.25 val.
Sale Price 69c

Caps
$1.00 val.
Sale Price 59c
$1.50 val.
Sale Price 98c

Hats
$5.00 val.
Sale Price $3.00

Vogue Clothes
Rochester, N. Y., made. All wool Overcoats. Whitneys, Metcalfs. Value $45.00
Sale Price $35.00

Suits
Pure worsted, 16-oz. serges. Val. $35.00
Sale Price $25.00

Odd Lot Suits and Overcoats
Val. $22.50
Sale Price $14.50

Dress Shoes
Goodyear Welts. Standard makes. Val. $5.00-$7.00
Sale Price ..... $2.98-$4.85

Sweaters
All styles. Every one at one price. Val. $6.00-$7.00
Sale Price $5.00

Work Clothes
Overalls. All sizes. $2.00 val.
Sale Price $1.38

Unionalls
Strongly made. $3.50 val.
Sale Price $2.75

Work Shirts
85c val.
Sale Price 59c

Big Yank
$1.25 val.
Sale Price 85c

Underwear
Union Suits. $2.00 val.
Sale Price $1.35
2-pc. Underwear. $1.00 val.
Sale Price 79c

UNITED TAILORING CO., 111-115 DANIELS ST.